WEAVER HIGH SCHOOL

1965

PORTAL

DAVID ROYALS BAN

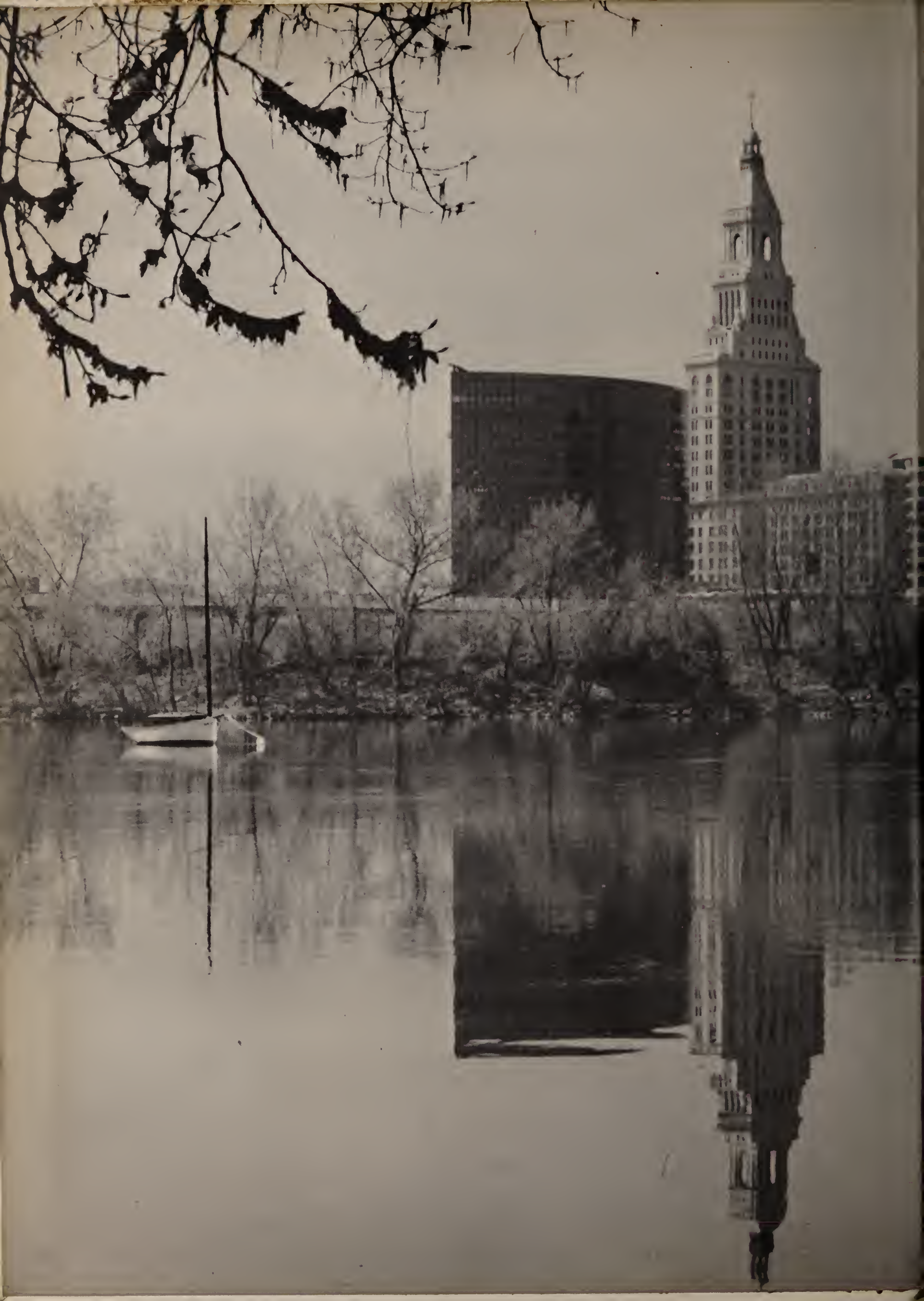

HOTEL
AMERICA

Ex Libris

FUNR

PORTAL '65

WEAVER HIGH SCHOOL

HARTFORD, CONNECTICUT

AT PLAY

FOREWORD

This year, 1964-1965, has seen a rebirth of Hartford. We have seen old buildings torn down and new ones take their place. Hartford has been refashioned into a dynamic and prosperous city, one which looks to the future for its life. So the Seniors of Weaver High School, from this malleable group, will, from this day, go out into the world and, with these four years as a foundation, build their own future. No matter where life takes them on their journey, the basis for it has been laid in these years at Weaver.

Any yearbook tries to capture the events that happen to a class in its years at school. So the *Portal* of 1965 has taken the citizens of these years at Weaver and has shown them at their work and play. It is the hope of the Editorial Board of the 1965 *Portal* that this book will be a reminder to you of the best years of your life.

J. M. A.

OUR CITIZENS

AT WORK

A MALLEABLE GROUP

DEDICATION

MISS ELIZABETH W. SAWYER

It is difficult to express the sentiments of numerous Weaverites regarding this member of the faculty. The unlimited patience which she has shown toward her students has won her the respect and admiration of all. Her class is one in which each individual must think for himself and thus experiences a personal satisfaction when he arrives at a correct answer.

Her interest, however, encompasses much more than merely teaching her classes atomic structure. Due to her sincere concern for the individual student and his problems, she can frequently be found counselling some troubled senior.

Those of us who have been fortunate enough to be in one of her chemistry classes have truly had a unique experience. Therefore, it is with deep gratitude that we, the class of 1965, dedicate *The Portal* to Miss Elizabeth W. Sawyer.

DEDICATION

MR. GEORGE P. THOMAS

There are very few of us who have ever entered the counseling room and not heard the voice of this man rendering encouragement to his students. Liked by all because of his unique personality and sincere dedication, he is an inspiration to our senior class. There is a very personal aspect of his teacher-student relationship which is evidenced in his sponsorship of group trips on his own time and his work with very important activities in the school. With his sincere friendship and helpful guidance, he has, in spite of his claim that man is basically evil, made our school life easier and happier.

So, it is with honor and pleasure that the Class of 1965 dedicates this *Portal* to Mr. George P. Thomas.

EZRA Z. MELROSE

As a leader of men, one must have patience, understanding, tact and wisdom. As a leader of youth, one must have all these qualities and more—a youthful spirit and mind.

Through our years at Weaver, all of these characteristics have been evident to us in our principal, Mr. Melrose. He has been a friend to all his students—encouraging us, guiding us, and cheering us on to victory and success.

We are proud to have had him as our leader. We like one who understands us and our sometimes-complex problems. We like one to whom we can bring these problems, knowing that we shall receive whole-hearted interest and counsel. We like one who can, by his own enthusiasm, instill school spirit in those around him. And so, we like Mr. Melrose for what he is; for what he has done for us, we are deeply grateful; and we will remember him as one who has always been our friend and guide.

STUDENT COUNCIL

Third Row: Miss Roche, Barlow, Wright, Fox, Cloud, B. Field, Berkon, H. Greenblatt, Gibson, Mr. Melrose.
Second Row: Clinton, Friedman, M. Field.
First Row: Mills, Gozzo, Devita, D. Greenblatt, Katz.

To the students of Weaver High School, the name of Miss Roche brings immediately to mind a dear friend, an intimate adviser—indeed, a lady endowed with a noble characteristic—sympathetic understanding.

Miss Roche is the type of person whose work constitutes the most important function in her life. That her duties are well executed can be seen by the way she handles her students. A woman of her knowledge and intellect is well equipped to answer and help solve the many questions and problems of youth.

It can be said that the students graduating from Weaver will carry with them the memory of a lady who guided them through those days when every little incident was important and meant so much.

MISS ANITA K. ROCHE

MR. NICHOLAS C. CORACCI

Some of us who did not know our favorite vice-principal personally will remember him as the "voice of Weaver." Others will remember him as the jovial candy salesman at the many football and basketball games. Still others will remember him as the man who laid down Weaver law; but, without exception, all of us will remember Mr. Coracci as a man with a friendly smile and a strong devotion to Weaver High School and its student body. These fine qualities of Mr. Coracci will never be forgotten.

We, the class of 1965, wish to express the gratitude, appreciation and fondness which we have and shall always have for Mr. Coracci.

Standing: Mr. Eukers, Robinson, Carni, Selwitz, Johnson, Fuhr, Summers, Parker, Wallans.
Sitting: Kaminski, Lewis, Azia, Rader, Marshall.

PORTAL BOARDS

Editor ..... Jerome Azia
Business Manager ..... Harry Cion
Typists ..... Bonnie Parker, Janice Herchuk
Arlene Kahn and Helene Perlmutter
Faculty Advisers ..... Paul W. Eukers
John A. Alibrio

Standing: Mr. Alibrio, Rubinstein, DeVita, Greene, Kaufman, Coggshall, Rudnick, Blum, Parsons, Fisher. Sitting: Finkel, Sullivan, Cion, Francus, Grossman.

FACULTY

DONNA M. ADCOCK
Civics and Guidance
"I'll try to send for you."
State University of Iowa

JOHN A. ALIBRIO
Industrial Arts
"How Come?"
Central Conn. State College

CHARLES A. ANDREWS
Industrial Arts and Guidance
"Yes, sir! No, sir" A man demands respect.
Fitchburg State Teachers' College

CATHERINE S. BAILEY
English
"One second."
Albertus Magnus College

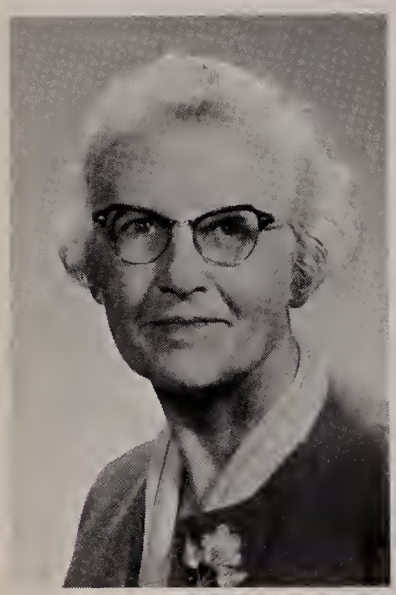

HAZEL G. BAKER
Business
"Know your brief forms!"
Hillyer College

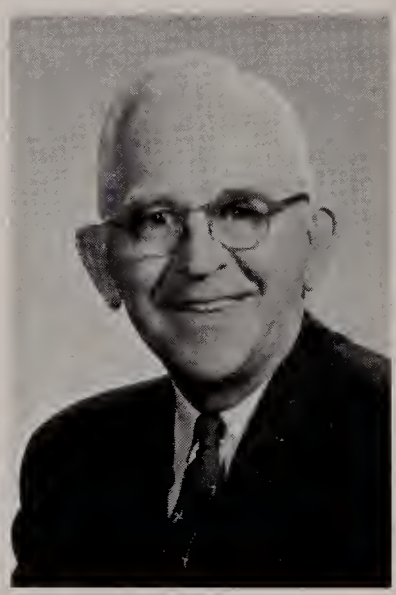

RUSSELL D. BAKER
Biology
"For example . . ."
University of Mass.

JOSEPH B. BEIDLER
Physical education
"Now you guys . . ."
Trinity college

R. JEANNINE BELISLE
Mathematics
"Oh, Brother!"
Gorham State Teachers' College

ERNEST B. BOTTOMLEY
Science and Athletics
"I don't know boys, but . . ."
University of Conn.

ROBERT W. BRASS
Mathematics
"Hey, you, stop running."
Providence College

SAMUEL BRONSTEIN
Mathematics
"You don't swim across, you swim *'across'* "!!!
Trinity College

DIANA F. BROOKBANKS
"A pleasant addition to the Weaver faculty."
Annhurst College
Business

MAUREEN E. BYRNE
English
Liked by all
Chestnut Hill College

ERNEST P. CERMOLA
Reading Consultant
Nice addition to Weaver
University of Conn.

JOHN C. CHURCHMAN
History
"Then, would you say . . ."
Trinity College

ROBERT C. CLARKE
Industrial Arts
"Pick up that straw!"
Teachers' College

TIMOTHY J. CLIFFORD
Social Worker
"Who's absent today?"
Boston College

ERNEST COLQUETTE
History
"Don't hold him."
Tulane University

JOHN J. COTTON
Civics, English,
and Mathematics
"Come in after school."
Atlanta University

MERRILL P. DAVIS
Physics
"The fly in the ointment
is . . ."
Wesleyan University

MARIE V. DeBARTOLO
History and Guidance
"Let's see now . . ."
Smith College

ALBERT V. DeBONIS
English
"Yes, but . . ."
Trinity College

GEORGE J. DEVINE
English
"What you people need is a
little discipline."
Brown University

JOSEPH P. DOUGHERTY
Business
"Where's your pass?"
Central Conn. State College

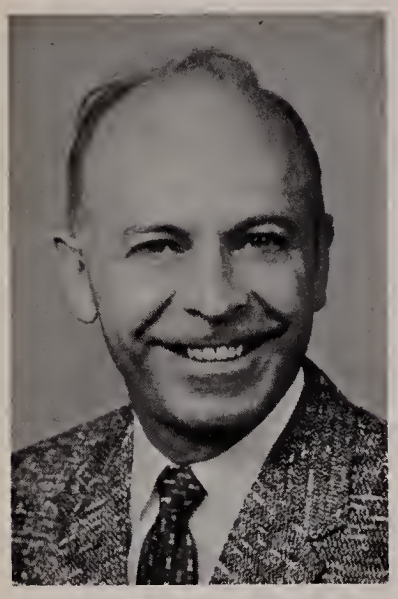

PAUL W. EUKERS
English
"You're not leaving until you're quiet."
University of Conn.

MARI-MICU FERLINI
Home Economics
"Stop chewing gum!"
Indiana University

FRANCIS D. FRANZOSO
Business
"This isn't as hard as it looks."
Central Conn. State College

ELIZABETH L. GAMMONS
Home Economics
"Girls, *please* be quiet!"
University of Maine

ANN T. GARBER
Nurse
"Come back in an hour."
St. Joseph's College

GLORIA GARILLI
History
"All right, quiet people!"
Wheaton College

JEANNINE P. GERRARD
Business
"We have a lot to do this morning."
Kusson College

MAXINE D. GILMAN
English
"When I was at Weaver . . ."
Simmons College

JOE R. GORDON
Guidance
"I'm busy now, come back later."
University of Conn.

MARIE M. GUBITZ
Mathematics
"Just try!"
Penn. State College

JOHN F. HENDSEY
Spanish
"I Que cosa!"
University of Conn.

MARY-FRANCES HENNESSEY
English
"At least you can look like students."
Georgian Court College

MARY E. HESLIN
History
"You're only hurting yourself."
University of Conn.

JOSEPH S. HILBERT
Latin
"Rise and shine, the sun never shines without rising."
Cornell University

HOWARD P. HILL
Industrial Arts
"Everything goes back here!"
Fitchburg Teachers' College

EDWIN HOLLAND
Guidance
"Are you a tutor?"
Ohio Wesleyan University

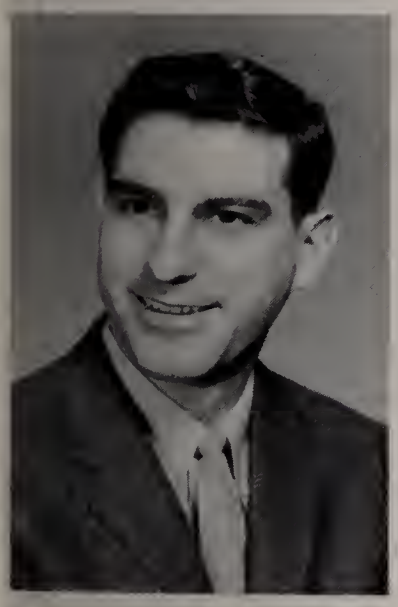

WILLIAM H. KATZ
Mathematics
"The test will be a fair one."
Hillyer College

MIMI KAUFMAN
History
"Will the tallest boy . . ."
Central Conn. State College
Ewha Women's University

PHILIP KEARNEY
Athletics and Science
"I want you to give it all you've got."
Boston University

EDWARD T. KNUREK
History and Athletics
"By golly, you guys are going to be beaten by *40* touchdowns."
Trinity College

F. ELIOT LARRABEE
English
"Words, words, words, my Lord."
Wesleyan University

ROBERT B. LAVENBURG
Physiology
"That's a song I wrote!"
Wesleyan University

SHIRLEY F. LEVINE
History
"Three strikes and you're out."
University of Hartford

MARY C. MacDONNELL
History
"You just flunked!"
Columbia University

FRANK MANCUSO
Art
"Did anyone ask you?"
U.C.L.A.

ELIZABETH MARTIN
Music
"Uncross those bony legs!"
New England
Conservatory of Music

IONIS B. MARTIN
Art
"Oh, heavens!"
Fisk University

JAYNE A. MAZNER
Business
"Everybody stop typing!"
New York University

CAROL P. McNAMARA
English and French
"What's a champignon?"
University of Delaware

DR. ELEANOR L. MICHEL
French
"Absorbez dans la tête!"
Connecticut College

REGINA H. MITNICK
French
"Bonjour Classe!"
University of Illinois

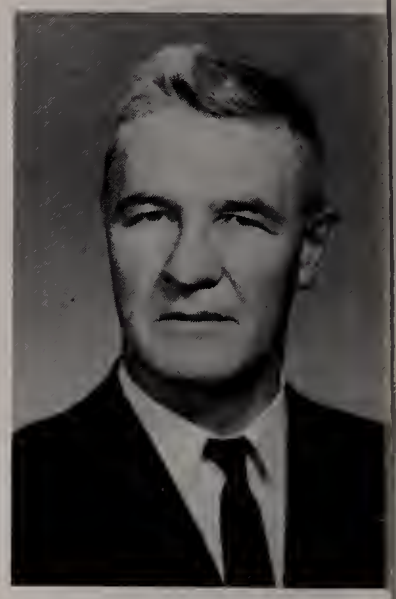

ALLAN B. MOONEY
History
"In other words . . ."
Notre Dame University

WILLIAM C. MOREAU
Guidance
"Do you have your
working papers?"
University of Hartford

FRANCES L. MULLANS
Spanish
"Mut Bien"
Middlebury College

BARBARA K. OPINSKY
English
"I don't believe it!
I just don't believe it!"
Syracuse University

LEE PARANDES
Science
"Hands off those minerals!"
University of Conn.

ROSE M. PATERNOSTRO
Chemistry
"Is the equation balanced?"
St. Joseph's College

WILLIAM G. PICKENS
English
"Yes, that's right!"
Morehouse College

EUGENE C. PLANKEY
Mathematics
"Now back row, listen."
University of Michigan

JUDITH A. PONTILLO
English
"Tonight we are leaving
at 11:00!"
Adelphi College

MARY C. POTTER
French
"Vite!, Vite!"
Ursuline College

JOHN D. PREU
Art
"Now class . . ."
Pratt Institute

ELUNED ROBERTS
English
"Please sit down."
University of Vermont

LORRAINE RULNICK
Physical Education
"Change in your own
lockers girls."
Springfield College

ELIZABETH SAWYER
Chemistry
"Tomorrow we shall
converse."
Connecticut College
for Women

FRANK P. SCELZA
Physical Education
"Hey, Pal!"
Springfield College

BARBARA F. SEGAL
English
"How can I convince you an
adjective is *not* a noun?"
Queens College

JOHN F. SHEA
English and Guidance
"I hope you're late!"
Fitchburg Teachers' College

CLAYTON F. SHUFELT
Music
"Do you call yourselves musicians?"
New York Teachers' College

ROBERT W. SPARMER
Mathematics
"2+2=4 this week."
University of Conn.

FRANK J. STEEVES
Industrial Arts
"Well, that's no excuse."
University of Conn.

MARILYN T. STRONG
Physical Education
"Everyone up for excersises!"
University of Conn.

GILBERT E. STUART
Science
"Let's get down to brass."
University of Conn.

LUCY B. SULLIVAN
Librarian
"You don't come here to socialize."
Trinity College
(Wash. D. C.)

JOHN S. SZANDROCHA
Business and Driver Education
"Keep you eyes on the book."
Central Conn. State College

GEORGE P. THOMAS
History
"Fairly interesting, but not too important."
Howard University

ROBERT L. TWISS
English
"Grammar is fascinating."
University of Conn.

SANDRA T. WILKS
German
"O.K., the step goes like this."
Boston College

COLIN T. WILSON
Physical Education
"I'll tell you what you do . . ."
Springfield College

OFFICE STAFF

MISS BURKE
MRS. CASARELLA
MISS CLAFFEY
MR. CLAFFEY
MRS. HUEY
MRS. MARCELLINO
MRS. PETRUVICH
MRS. SACK

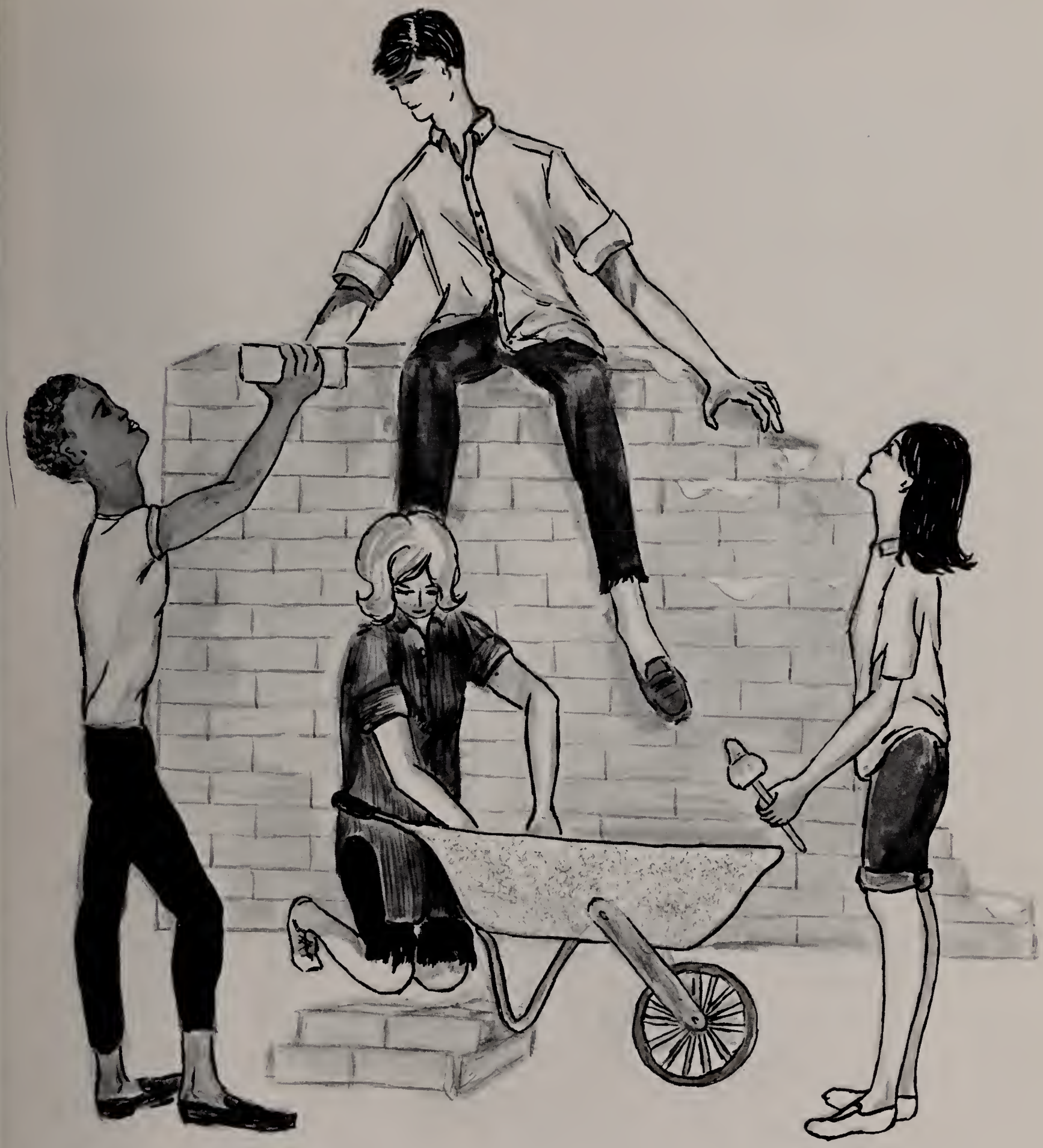

STUDENTS

CLASS OFFICERS
1965

STANDING: Summers, Zelman, Gruenburg, Johnson, Battocchi, James, Fisher, Bradley.
SITTING: Greenblatt, Mills, Gozzo, Devita, Katz, Williams.

President	Christopher Gozzo
Vice-President	Carolyn Mills
Boy Treasurer	David Greenblatt
Girl Treasurer	Janice Katz
Essayist	Maureen Field
Orator	George DeVita
Chairman Senior Reception	Daryl James
Chairman Senior Outing	Carolyn Mills
Historians	Lucy Summers, Steven Zelman
Testators	Nancy Bradley, Carl Gruenburg
Prophets	Marilyn Fisher, Kenneth Johnson
Marshals	Ronald Battocchi, Richard Williams

Elections Feature Narrow Margins; DeVita New Student Council Head

Practice Teachers Learning Techniques in Classrooms

JCC Interviews High City Officials

Combined Student Councils Discuss Common Problems of City Highs

Weaver Retains City Title With Turkey Day Victory

Azia, Cion Heads Of Portal Boards

Students Pick JCC Representatives; Coons Praises Weaver Delegation

Lucy Summers Becomes Finalist In National Scholarship Program

Math Club Elects Robinson President

Weaver Five Finishes Season 16-6; Advances To Quarter Finals

ROSLYN ABLE

"Roz" . . . enjoys knitting, pizza, and records . . . will always remember her sophomore year . . . wants to become an X-ray technologist.

Girls' League

CHRISTINE AIELLO

"Little One" . . . loves to talk . . . enjoys listening to Tony Bennett and Barbara Streisand records . . . will always remember Mr. Lavenburg and Weaver's crowded halls . . . future in the business world.

Girls' League, Girls' Business Club

ABE ABRAMOVICH

"Abe" . . . It's a losin' fight . . . glad Weaver prepared him for life . . . plans a future in electronics.

Soccer team, Audio Visual Aid Squad, Boys' Club

WILLIAM ALEXANDER

"Bill" . . . great build . . . good athlete . . . special interests include football, track, and records . . . about years at Weaver: "sports and the players" . . . future in the Air Force.

Football team (co-captain), Track team, Boys' Leader Corps, Boys' Club (president), Letter Club

LUTHER B. ADAMS, JR.

"June Bug" . . . a whiz on the drums . . . will never forget Weaver Night . . . future plans include college and Navy.

Boys' Club, Weaver Night

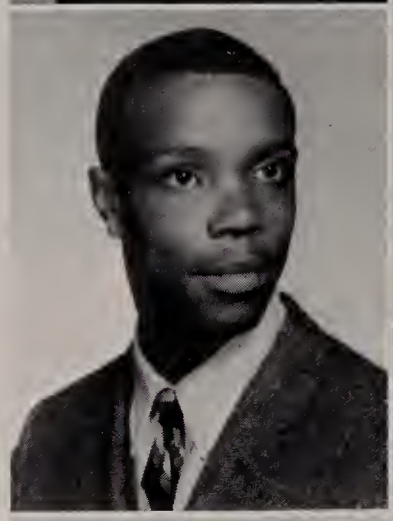

DAVID ALLEN

"Al" . . . likes track and pizza . . . thinks Miss O'Hara was the greatest . . . hopes to go to engineering school.

Boys' Club, Letter Club, Cross Country team, Track team

THOMAS C. ADAMS

Great football enthusiast . . . has friendliness all his own . . . as for Beavertown: "I'll always remember Mr. Coracci and the lunchroom" . . . future at trade school.

Boys' Club

KAREN ANDERSON

"Andie" . . . friendliness personified . . . easy-going with a well-balanced disposition . . . will certainly have a successful career in secretarial work.

Girls' League, Girls' Business Club, Choir

FELICIA AGDENS

"Life is a constant struggle" . . . a combination of good-naturedness and ambition comprises this dainty gal . . . hobbies include ice skating, playing the piano and listening to the Beatles . . . hopes to go to college.

Choir, Girls' League, Arts and Crafts Club, Junior Red Cross, French Club

JEROME AZIA

Well-liked and admired by all . . . good worker with a happy disposition . . . favorite pastime, *The Portal* . . . sure to be a success.

F.P.A., *Portal* Editorial Board (Editor), Chemistry Club, *Lookout* Business Board, Honor Society, Junior Usher, Modern Language Club, Boys' Club

GAYLE BAGWELL

"Be kind and your days ahead will be enjoyed" . . . a friendly and sweet Weaverite . . . will always remember the fun she had in choir.

Girls' League, Choir

CHRISTINE BARCO

"Chris" . . . quiet but friendly . . . has a pleasing personality which has won her many friends . . . best of everything to a cute Beaver.

Girls' League

JOSEPH BALFOUR

"Jersey Joe" . . . outstanding halfback . . . great jazz enthusiast . . . fun-loving and swift . . . on Weaver: "the thick mashed potatoes" . . . plans to attend college.
Football team, Track team, Baseball, Boys' Club, Letter Club

SUSAN BARCO

"Never trust men" . . . a friendly and interesting individual . . . will never forget Weaver lunches . . . would like to travel.

Girls' League

DAVID BALL

"Take every day as it comes" . . . real nice guy . . . loves football, basketball, baseball . . . favorite pastimes include music and coin collecting . . . plans to attend college.

Boys' League

RONALD BATTOCCHI

"Ron" . . . brains and good looks combined . . . fun loving and sincere . . . ace on football field . . . special interests include fishing and hunting . . . future lies in chemical research.

Football team, Baseball team, Honor Society, Letter Club, Executive Board, Boys' Club

EARLINE BALLINGER

"A person should live each day as best he can" . . . gets along with everyone and everyone likes her . . . future in business world.

Girls' League

GAIL BECK

"Becky" . . . quiet and conservative . . . says little but accomplishes much . . . has a deep sense of devotion to the Weaver Band . . . hopes to become a medical secretary.

Band, Orchestra, Choir, Junior Red Cross, Girls' League

FAYE BANKS

"Fay" . . . a nice girl with a ready smile for everyone . . . always willing to lend a helping hand . . . future includes a business world.

Girls' League

CYNTHIA BELFER

"Cyn" . . . great personality . . . will never forget those "thoughts for the day" . . . hopes to attend college and major in English.

Dramatics Club, F.P.A., Biology Club, Girls' League, Honor Society

BARBARA BENTON

Sincere, sweet, and friendly . . . enjoys dancing, singing and football . . . will always remember the congenial students and teachers of Weaver.

Girls' League

MARJORIE BLUM

"Margie" . . . tries to live up to her ideals . . . a popular gal . . . one of Weaver's friendliest Beavers . . . Will always remember *Lookout* "press night."

Biology Club, Lookout-managing editor, Dramatic Club, Girls' League, Muscular Dystrophy Drive-chairman

BETTY BENTON

"Mr. Thin" . . . "A person should always strive to better himself" . . . future plans include college.

Girls' League

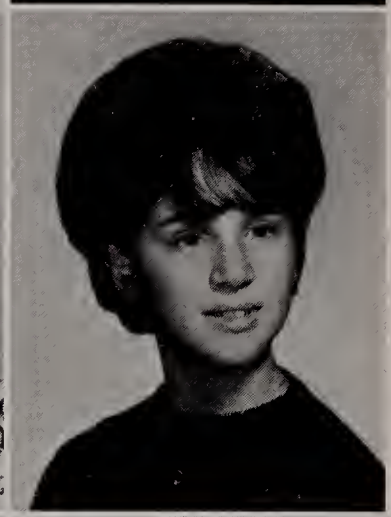

LYNN BOARDMAN

Cute and friendly . . . will always be remembered for her consideration of others . . . makes the best of every opportunity . . . best of luck to a sweet girl.

Girls' League, Booster Club, Choir

DAVID BERNHARD

"Bernie" . . . thoughtful and determined . . . enjoys football and jazz . . . hopes for foreign service career.

Boys' Club, Foreign Policy Association-Exec. Board, Varsity Football

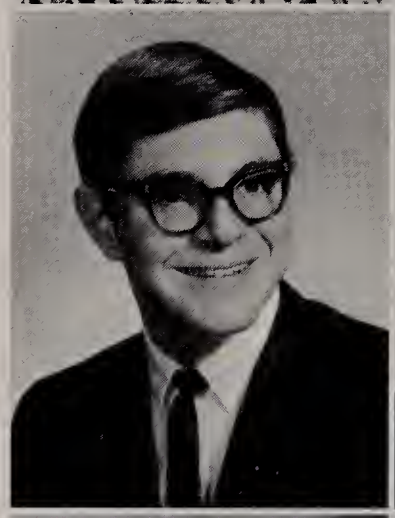

DAVID BOLOCOFSKY

"Dave" . . . quiet, sometimes secretive . . . "Bolo" can be found around the "chem lab" or with that certain someone . . . enjoys coin collecting . . . future in field of chemistry.

Boys' Club, Bowling Club, Choir, Band

MELVIN BERNSTEIN

"Mel" . . . forever smiling with that mischievous grin. . . you can always hear some good remark from the "professor" . . . a hot man on the 'bone' . . . W.H.S.? That senior year.

Band, Orchestra, Dance Band, Boys' Club, Basketball, Pep Band, Chemistry Club

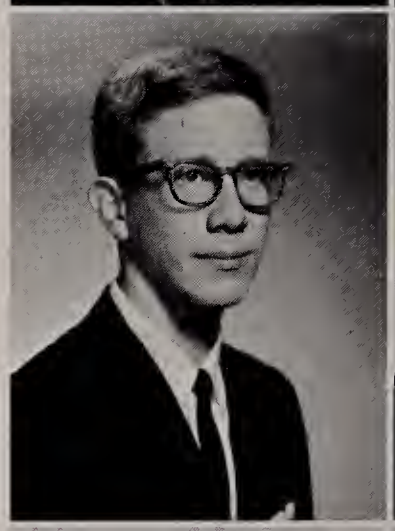

GARY BONIN

A real swinger . . . where there's fun, there's Gary . . . enjoys track, swimming, and drag racing . . . future includes college.

Red Cross, Track and Field

MARION BESTER

Friendly and sophisticated . . . a real sharp dresser . . . well liked by all . . . will make an excellent secretary.

Girls' League

JAMES BOUCHER

Friendly and fun loving . . . special interests include electronics, sleeping, and girls . . . will never forget "wonderful, understanding teachers" . . . plans to enter college.

Boys' Club, Booster Club

NANCY BRADLEY

Very popular with a friendly personality . . . always smiling . . . hclpful to others . . . will make a fine nurse.

Future Nurses' Club (president), Cheerlcading, Band Orchestra, Choir, Girls' League, Letter Club, Inter-High Choir (treasurer), P.S.P. lub (president).

JOHN BRYANT

"Tommy" . . . smooth and friendly . . . loves food, basketball, and bowling . . . will always remember the girls and choir . . . collegc in future years.

Inter-high Choir, Choir, Portal Business Board, Boys' Club, Booster Club

ELAINE BRESLAU

"Bres" . . . a cheerful and friendly Beaver . . . enjoys working on cars . . . will always remember Weaver for those fabulous football games.

Girls' League, *Lookout* Business Board-secretary, Booster Club

LOIS BUCHANAN

"Patsy" . . . friendly and well-liked . . . loves having fun . . . as for Weaver—will always remember senior year . . . plans to go on a trip to Europe after graduation.

Girls' League

OLIVIA BREWSTER

"Lydia" . . . cute and friendly . . . likes Jimmy Smith, spaghetti and basketball . . . future plans include college.

Girls' League, Archery Club, Girls' League, Volleyball Club, Booster Club

ANDREW BURNS

"Andy" . . . fun-loving and good-natured . . . enjoys driving his "Mopar" . . . future looks to college or Mexico.

Boys' Club, Hootenannies-folk Club, F.P.A., Booster Club

PEARL BROWN

"Ho Ho" . . . a tall, slim, and smiley Weaverite . . . talented girl and a great dancer! . . . hopes to become a model or nurse.

Girls' League

LAVERN BUTLER

"Bow" . . . values a good education . . . inspires others to do the same . . . works hard to achieve success . . . thought years at Weaver were fun.

Girls' League, Booster Club

MICHAEL BROZEK

"Mike" . . . rclishes "bombing around" in his "Bad Banana" . . . enjoyed the teachers and food of Weaver . . . hopes to bc an engineer.

Boys' Club, Booster Club

DEBORAH CALLIS

"Debbie" . . . talkative . . . enjoys life and thinks it is like a fruit cake . . . future plans include fashion world.

Girls' League, Booster Club

BARBARA CALLOWAY

"Barb" . . . a congenial and hard working Beaver . . . great personality . . . lots of fun to be with . . . thought years at Weaver were profitable.

Girls' League, Booster Club, Bowling Club, Volleyball Club, Choir

GEORGE CLINTON III

"Ricky" . . . once you meet him, you'll like him . . . really digs electronics and basketball . . . great jazz bug . . . future lies in college.

Boys' Club, *Lookout* Business Board

CAROLYN CARNEY

"Apple" . . . a real sweet Weaverite . . . likes football, playing piano, and reading . . . will remember the helpfulness of Weaver students . . . wants to be a teacher.

Girls' League

GILBERT CLOUD

Quiet and dynamic . . . outstanding basketball player . . . great guy . . . digs the music of the Soul Members . . . plans to enter Virginia State.

Boys' Club, Student Council, Basketball team-captain

JILL CARNI

Very intellectual . . . congenial personality and well-liked by all . . . plans to attend college and then teach.

Modern Language Club-president, Dramatic Club-sec., *Lookout* reporter. *Portal,* Girls' League, Honor Society

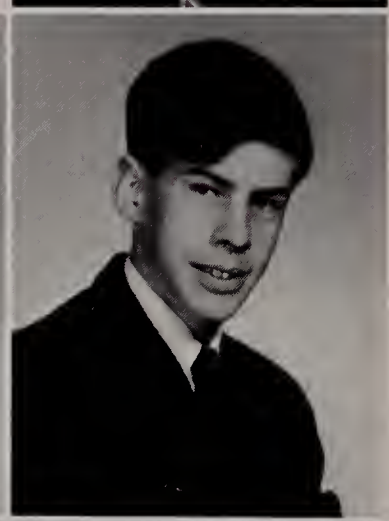

GARY COBLENS

"Barney" . . . a friendly guy known throughout the school and on the ski slopes . . . future plans include college.

Boys' Club, Debate Society, Ski Club, Biology Club, Soccer, Band.

LUIZ CARVALHO

"Lou" . . . "Take life as it comes" . . . nice personality . . . a real artist with a carving knife and a block of wood . . . loves Italian food . . . Weaver? Just great!

Soccer team, Letter Club, Boys' Club

LINDA COGGSHALL

"Lyn" . . . great personality . . . a star player on the Girls' "football team " . . . enjoys sports and eating ice cubes.

Girls' League, Girls' Leader Corps (vice-president), *Lookout* Business Board (Business manager), Junior Red Cross, Future Teachers' Club, Booster Club, *Portal* Business Board.

HARRY CION

"Ci" . . . where "Har" goes, so goes his camera . . . bright and lively . . . thought Weaver was great . . . plans to enter business administration.

Boys' Club, *Portal*-Business Board (Manager)

MICHAEL COHN

"Mike" . . . friendly and easy-going . . . a real mathematical genius! . . . has a way with the girls . . . college in the near future and then a career in the field of science.

Arts and Crafts, Photography, Math Club, Boys' Club, Honor Society

RAYMOND COLEMAN

"Homer" . . . a real active Beaver . . . interested in football . . . loves macaroni and the opposite sex . . . future plans consist of the service.

Boys' Club

WILLIAM CROSS

Great thinker . . . soft-spoken and very friendly . . . really likes a good time . . . most interested in basketball, football, art, music, and girls . . . hopes to attend technical school.

Boys' Club, Bowling Club

WENDY COLLINS

"Red" . . . always friendly . . . known for her good sense . . . works hard to make the most out of life . . . will never forget those days at Weaver.

Girls' League

MICHAEL D'AMATO

"Tomatoes" . . . great musician . . . resident in afternoon study hall . . . plans to be a dentist.

Boys' Club

GLADSTONE J. COOKE

"Cookie" . . . often seen but seldom heard . . . ace on basketball court . . . hobbies are basketball and football . . . always in a good mood . . . will always hold memories of "the 12:21 dash" for 4th lunch . . . bound for college.

Boys' Club

WILLIAM DANIEL

"Snail" . . . likes to fish and "take it easy" . . . soft spoken and well-liked . . . enjoys life . . . will be a big success in the Air Force.

Boys' Club

LINDA COOPER

"Gail" . . . always pleasant . . . well-liked by many a Weaverite . . . can't forget those "cruel gym classes" . . . plans to work after graduation.

Girls' League

LYNN DAVENPORT

"Lynn" . . . enthusiastic and mirthful . . . has earned many lasting friendships . . . future plans point to graduate IBM courses.

Girls' League

L. STEVEN CORDWELL

Real likeable fellow . . . always smiling . . . favorite pastimes include bowling, swimming, and skiing . . . loves a good time . . . career in drafting lies ahead.

Choir, Bowling team

ALMA DAVIS

"Elmer" . . . likes banana pudding and bowling best . . . hopes to become a legal secretary.

Dance Club, Girls' League, Leader Corps, Weaver Night

CHERRY ANN DAVIS

Congenial and good-natured . . . a truly loyal companion . . . loves grinders, pizza . . . basketball interests her most . . . hopes to enter the business world.

Girls' League, Bowling Club, *Lookout* Club

MICHAEL DE TUCCIO

"Mike" . . . well-known and well-liked around school . . . Mr. Baseball himself . . . loves fishing and hunting . . . interested in conservation.

J.V. Baseball, Boys' Club

LENA DAVIS

"Hollywood" . . . very popular with an engaging personality enjoys dancing and singing . . . will always remember the crowded halls of Weaver.

Girls' League, Booster Club

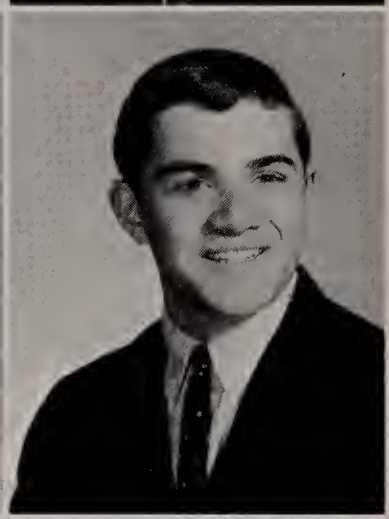

GEORGE DE VITA

"Gorge" . . . a natural politician . . . really popular and a true Weaver leader . . . very sharp dresser . . . plans include college and then teaching.

Student Council-president, FTA Club, Boys' Club, *Portal* Business Board, Boys' State

LINCOLN DAVIS, JR.

"Link" . . . ball of fun . . . fast man on track team . . . hobbies include swimming, fishing, hunting, and woodworking . . . as for Beaverville: "I'll always remember the fine teachers and students at Weaver" . . . plans to enter college.

Football team, Track, Boys' Club, Bowling Club-president, Letter Club

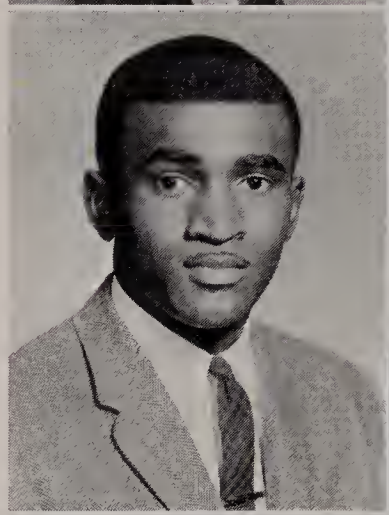

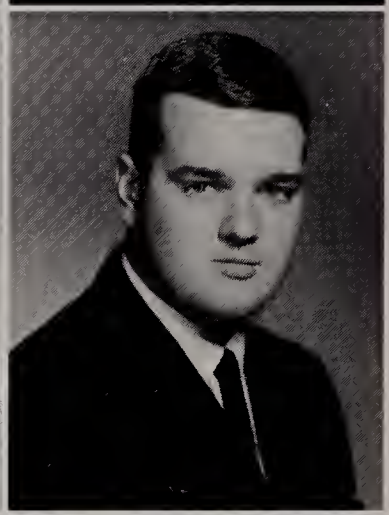

ROBERT DIAKON

"Bobbie D" . . . Weaver's maker of smiles . . . enjoys Italian food, mixed with football, and a touch of Rob Orbison. . . . future plans include college and then teaching.

Boys' Club, Art Club, Honor Society

LESLIE DENT

"Les" . . . a friendly and fun-loving girl . . . has a knack for getting along with others . . . success assured in the business world.

Girls' League, Girls' Business Club

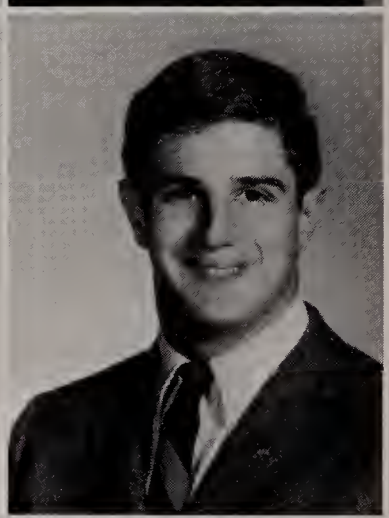

IRA DICK

"I" . . . cool, calm and collected . . . excels in art . . . a firm supporter of Phi Beta . . . future looks toward college.

Arts and Crafts Club, Boys' Club

PAULINE DERMER

Will never go unnoticed . . . is always bubbling with life and energy . . . will certainly be a success in college.

Biology Club, Ski Club, Girls' League

ROSEMARY DONOR

"Rosey" . . . sweetest girl you'll ever meet . . . cheerful and friendly to all . . . future includes college and marriage.

Girls' League, Girls' Leader Corps, Future Teachers' Club

ERNEST DOYLE

"The coffee kid" . . . loves building models . . . believes in hard work . . . will remember the great teachers and friends at Weaver . . . wants to be a detective.

Boys' Club, Choir

DONNA EATON

Always on the go! . . . takes an active part in school activities . . . enjoys being with all her friends . . . loved those days at Weaver.

Choir, Modern Language Club

DONALD DRESSLER

"Don" . . . life is a many splendered thing . . . remembers the mad scientist in 'chem lab' . . . hopes to be a teacher.

Boys' Club, Boys' Leader Corps, Future Teachers' Club, Biology Club, Track team, Letter Club

THOMAS ELSTER

"Els" . . . collects juice bottles . . . likes Johnny Mathis . . . hopes to be a teacher.

Boys' Club, Soccer team, *Lookout* Business Board

CLEO DUKE

"People should stop to thank God for what they have" . . . friendly, athletic . . . plans to become a nurse.

Girls Leader Corps-sports chairman, Girls' League, Choir, Dance Club, Weaver Night.

PHILIP EUBANKS

"Shac" . . . life is what you make it . . . remembers his dear friend, Mr. "C" . . . hopes to work for Ford.

Boys' Club, Cheerleader-co-captain, Letter Club, Boys' Leader Corps

THOMAS DUKES

"Bay Bay" . . . enjoys football and golf . . . will remember the teachers . . . plans to enlist.

Boys' Club, Letter Club, Golf team

JOYCE EVANS

"Shorty" . . . a vibrant miss with a great personality . . . enjoys skating, dancing, and cooking . . . will always remember Weaver "lunch lines" . . . after graduation plans to enter the world of business.

Girls' League

JEANETTE DUNCAN

"Bobo" . . . "Don't just sit there, live!" . . . friendly and lively . . . will never forget those "thoughts for the day."

Girls' League, Booster Club, Bowling Club

JOHNNIE EVERETT

"John" . . . quiet and sincere . . . enjoys pizza and grinders . . . will remember those over crowded halls . . . plans to work for a large industrial company after graduation.

Girls' League

STEPHANIE EVERETT

"Mousy" . . . small in stature, yet is magnified by a warm heart . . . loves fried chicken and potatoes . . . will make a "capital" addition to the business world.

Girls' League

BARRY FIELD

"Joe Val" . . . "Eat, drink and be merry" . . . likes to collect girls . . . enjoys sports . . . really has perseverance . . . future includes a career in medicine.

Jr. Class President, Student Council (Public Relations Director), Jr. City Council (Clerk), *Lookout* (Sports Editor), Honor Society, FPA (Exec. Board), Weaver Night (coordinator), Jr. Prom Committee, Band, Nutmeg Boys State Delegate

FLORENCE FALCONE

"Hsiao-ti" . . . always puts a new light on some interesting subject . . . a bright spot in the Albany Avenue branch library . . . will always remember third marking period in chemistry . . . plans to go to college.

Girls' League, Honor Society, Modern Language Club

MAUREEN FIELD

"Life is great" . . . warm and friendly . . . always wears a cheerful smile . . . quite scholarly and possesses a great sense of humor . . . will always remember *The Lookout* . . . plans to go on to college.

Girls' League, *Lookout*—editor, DAR Good Citizenship Award, Girls' Leader Corps, Essayist

KATHLEEN FEENEY

"Kay" . . . a warm and congenial Beaver . . . shows good sportsmanship in everything she does . . . enjoys horseback riding and dancing . . . best of luck to a deserving girl.

Girls' League, Future Nurses' Club

DEBORAH FINKEL

"Deb" . . . easy going and friendly . . . a cheerful smile for all . . . active member of "the Wednesday Night Club" . . . wants to attend college and obtain a nursing degree.

Girls' Leader Corps (Treas.), Girls' League, Band, *Portal* Business Board, Dancing Doll (Weaver Night)

RAYMOND FEENEY, JR.

"Ray" . . . a calm and quiet man who will never forget Weaver's "air of friendliness" . . . finds recreation in skin diving and girls (naturally) . . . future-Marines.

Boys' Club, J.V. Football

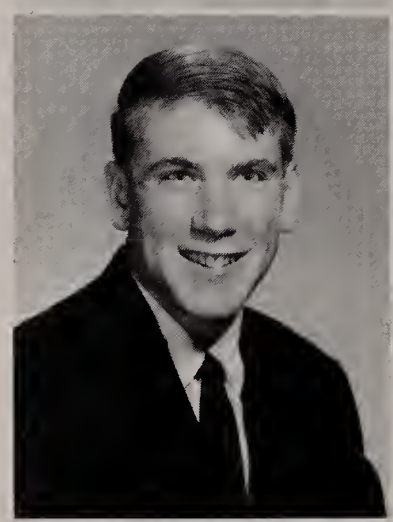

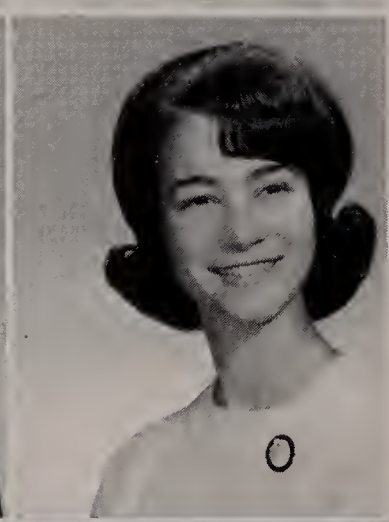

MARILYN FISHER

"Maire" . . . vivacious smile and twinkling brown eyes comprise this pretty Weaverite . . . will always remember Junior year . . . after graduation will attend college . . . hopes to teach elementary school.

Girls' League, Modern Language Club, Biology Club, Foreign Policy Association. *Lookout* proofreader, Arts and Crafts Club, Dramatics Club, Honor Society, *Portal* Business Board

ROBERT FERREIRA

"Bob" . . . strong, silent type . . . . remembers the time he split his leader corps pants . . . hopes to go to Prince "Tech".

Boys' Club, Boys' Leader Corps

JACQUELINE FLYNN

"Jackie" . . . a lass of many charms and merry disposition . . . is truly a durable friend . . . future includes success .

Girls' League

NANCY FLYNN

Always working on some new idea . . . never does a half-way job . . . will certainly be a success . . . will never forget the "crowded halls" of Weaver.

Girls' League, Girls' Business Club

DONNA FREEDMAN

Pleasing personality . . . likes to ski and collect old coins . . . will always remember Weaver's "over population" . . . plans to attend college.

Girls' Leader Corps, Honor Society, Girls' League, Dramatic Club, production staff

MICHAEL FOLLO

"Mike" . . . live and dream . . . a big man with a pleasant smile . . . loves to fish . . . will remember the fun he had in Weaver.

Boys' Club, J.V. Baseball, J.V. Football, J.V. Basketball

ELIZABETH FREEMAN

Well-known for her great smile . . . makes friends easily and keeps them . . .is an asset to any group . . . asured success in the future.

Girls' League

ROSE FOXMAN

"Foxy" . . . "Do the best you can" . . . a smart soprano . . . one of Weaver's most talented seniors . . . future in music, of course!

Orchestra — Tri-City Concerts, CMEA Concert, Choir, Girls' League, Archery Club, Honor Society, Dramatic Club

LAURIE FRIEDMAN

A girl was a friendly personality . . . active in all music organizations . . . will always remember fourth period orchestra practice . . . future plans include college.

Orchestra, Bank, Girls' League, Modern Language Club

SYLVIA FRANCUS

Talkative and friendly . . . will never forget the lunchroom . . . says Weaver was great . . . future plans include college.

Girls' League, *Lookout* Business Board, *Portal* Business Board, Modern Language Club

LONNIE FRIEDMAN

Has a great sense of humor . . . always does her share . . . will be a definite success as a nurse.

Choir, Orchestra, Girls' League, Future Nurses' Club, Modern Language Club

DEBORAH FRANKEL

"Debbie" . . . short and cute Weaverite . . . avid Joan Biaz fan . . . will always remember that day at the bottom of the stairs . . . hopes to attend college.

Girls' League, Choir, Orchestra

MONIKA FRITZ

"Fritzie" . . . "Blondes *do* have more fun!" . . . a friendly and attractive Beaver who enjoys reading, tennis and pizza . . . will never forget those "never ending lunch lines!" . . . future plans include secretarial work.

Girls' Business Club, Girls' League

STEVEN FUHR

"Steve" . . . an ambitious young man with a congenial personality . . . such an artist! . . . will remember "chem lab" . . . future includes college.

Arts and Crafts Club, *Review*, Dramatic Club, Ceramics Workshops, *Portal* Editorial Board, Boys' Club

VERA GIAFFO

"Life is everything that you make it" . . . a cheerful and attractive Weaverite . . . loves baseball . . . should be a welcome "aide" to any engineer!

Lookout, Girls' League, Bowling Club

AARON FURMAN

"Butch" . . . a friendly and quiet addition to Weaver . . . hockey is his sport . . . will remember how all Weaverites got along so well . . . wants a career in business administration.

Boys' Club

GERTRUDE GIANNINATO

"Trudy" . . . bright and active . . . a true Beaver leader . . . always seen in the midst of fun . . . excellent typist . . . will always remember the confusion in the halls.

Girls' League, Choir

DEBORAH GATTER

"Deb" . . . "Live and learn" . . . very popular with the opposite sex . . . frequently can be found listening to the radio . . . hopes to be a secretary.

Girls' Business Club (president), Girls' League, Booster Club, *Lookout* Business Board

JOSEPH GIANNINATO

"Buzzy" . . . "cool" and friendly . . . can really sound with his horn . . . will remember "that fine girls were scarce" (but they all loved him) . . . future—U. of H.

Band, Orchestra, Choir

WILLIE MAE GETER

"Mae" . . . quiet but friendly . . . a pleasure to be with . . . enjoys sewing and music . . . plans a future in the business world.

Boys' Club

ESTERLINE GIBSON

"Es" . . . Oh, those dimples . . . special interests include swimming, bowling and sewing . . . gave much service to Weaver . . . secretarial plans in the future.

Girls' League (Pres.), Student Council (Rep.), Booster Club, Tennis team, Track team, Volleyball team, Girls' Leader Corps

SUSAN GEYER

Number one cheerleader! . . . "You're going to the game, aren't you!? . . . instills school spirit in others . . . future plans include college . . . success assured to this attractive Beaver.

Booster Club, Arts and Crafts, Ceramics Club, Chemistry Club, Cheerleading (Capt.), Honor Society

MARTHA GLEASON

Always looks bright and happy . . . makes you see the good side of things . . . enjoys watching a good game of football or basketball . . . will always remember her days at Weaver.

Girls' League

WAYNE GOODSON

"Goody" . . . quiet but well-liked . . . is fond of hamburgers, tennis, and music . . . will always remember those fire drills and the crowded halls of Weaver . . . plans to become a commercial artist . . . best of luck to a sincere and congenial Weaverite.

Arts and Crafts Club, Boys' Club, Boys' Figure Sketching Club

CHRISTOPHER GOZZO

"Chris G. and his T.R.3." . . . "Noz" . . . nice dresser and strong-willed . . . likes jazz and football . . . an individualist . . . plans to attend college.

Freshmen football, Varsity football, Boys' Club, Ski Club, J.C.C., Student Council, President of Senior Class

THERESA GOODE

Tall and slender . . . a definite pleasure to be with . . . aim in life is to accomplish her goals.

Girls' League (Rep.), Booster Club

GREGORY GRASSO

"Greg" . . . "Always try to smile" . . . enjoys the outdoor life . . . will never forget "the great kids and teachers at Weaver" . . . looks forward to entering the Marine Corps.

Boys' Club

JOYCE GORDON

"Shorty" . . . loads of fun . . . feels people should never give up . . . best of luck to one of our nicest Weaverites.

Girls' League, Booster Club

BARRY GRAUGARD

"Red" . . . you can't miss this Weaverite in the halls . . . enjoys pizza and lobster . . . an active member of the Work Study program . . . plans to continue working after graduation.

Boys' Club

LANCELOT A. GORDON, JR.

"Bonnie" . . . friendly, cool and well dressed . . . digs jazz and golf . . . will never forget Mr. Lavenburg's class . . . future in "lab" technology.

Boys' Club, Letter Club. *Lookout* Business Board, Golf team, Cross-Country team, indoor track, Track, J.C.C., Varsity football (Manager)

JERRY GREENBERG

"Jerry" . . . "There's method in everyone's madness" . . . enthusiastic football fan . . . special interests include book collecting, writing beat songs, and folksinging . . . crystal ball lights way to college and perhaps social work.

Junior Red Cross, Foreign Policy Association, Boys' Club

WALTER GORNIAK

"Walt" . . . has few worries and cares less . . . fears a large clunk under his car . . . Armed forces in his future.

Boys' Club

DAVID GREENBLATT

"Dave" . . . a gentleman personified . . . quiet and friendly . . . great basketball and football player . . . plans include college after graduation.

Student Council, Senior Class Treasurer, Boys' Club (Treas.)

PRINCETTA GREEN

"Cinda" . . . lively . . . likes people and thinks that friendship is the most valuable thing in life . . . plans to attend college.

Bowling Club (V. Pres.), Archery Club, Dramatic Club (Stage Manager), *Lookout* (Reporter), Choir, *Portal* Business Board

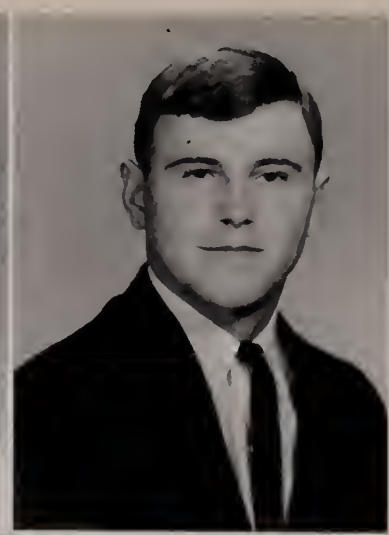

GUY GUERIN

Entertained his homeroom with singing . . . likes football and saxophones . . . talks to anyone . . . plans to attend college.

Varsity Football, Boys' Club

PAULINE GRIFFIN

"Polyunsaturated" . . . sunny disposition and a quiet wit characterize this Weaverite . . . will always remember "Locker 394" . . . plans to go on to college.

Choir

MIRIAM GURIAN

"Mimi" . . . "a smile and kindness pave the road to success" . . . petite with personality plus . . . enjoys pizza, sundaes and listening to Peter, Paul and Mary . . . future includes college and research in the field of bio-chem.

National Honor Society, Biology Club, French Club, Junior Red Cross, FPA, Girls' League

MARCIA GROSSMAN

Full of pep and fun . . . loves wild times . . . always surrounded by friends . . . can't forget that junior year.

FTA, FPA, Dramatic Club, *Lookout, Portal* Business Board, Girls' League

MARVIN GUTHART

"Marv" . . . likes girls and enjoys working on cars . . . remembers the thought for the day . . . desires career in accounting.

Boys' Club

ALAN GROVER

"Al" . . . quiet and reserved . . . a hard working and loyal Weaverite . . . plans a career as a draftsman.

Amateur Radio Society

CYNTHIA HALPRIN

"Cyn" . . . a willowy Weaverite . . . has that certain infectious cheer that give a "plus" to any personality . . . loves to dance and drive "four-on-the-floor" . . . future is college.

Girls' League, Booster Club, Girls' Business Club, Dancing Doll, Weaver Night

CARL GRUENBERG

"Carl" . . . "Nice guys finish last" . . . the funniest . . . never fails to come up with a joke anytime, anywhere . . . hobbies: hacking around and girls . . . future consists of law.

FPA (Pres.), Boys' Club, *Lookout* (Feature Editor), *Portal* Editorial Board, Honor Society, Debating Club (Treas.), Boys' Club (Rep.)

GEORGE HAMILTON

"Romeo" . . . enjoys parties and dancing . . . remembers the beautiful girls at Weaver . . . hopes to be an X-ray technician.

Boys' Club

ROBERT HARMON

"Bob" . . . friendly and well-liked by all . . . likes basketball . . . favorite player is Bob Harmon . . . plans to attend technical school.

Boys' Club

JANICE HERCHUK

"Jan" . . . One of the nicest Weaverites around . . . "Fun" is her philosophy . . . loves to carry on long conversations on the phone . . . hopes to become a secretary.

Girls' Business Club-Secretary, Girls' League, *Portal* Typist

HENRY HARRIS

Wonderful smile . . . everyone's friend . . . tops with the ladies . . . will never forget those short lunch periods . . . plans after leaving the greenhouse include a career in the Peace Corps.

Boys' Club

ELAINE HIRSCHBERG

"Gogie" . . . an active Beaver with lots of enthusiasm . . . hobbies include bowling, swimming, talking on phone . . . relishes a good candy bar . . . future includes a nursing degree.

Weaver High Choir, Inter-High-Choir, Modern Dance Club, Ski Club, Girls' League, Weaver Night

ALFREDIA HARVEY

"Fredia" . . . enjoys dancing and reading . . . wants to be a social worker and to teach people how to become good sports.

Girls' League

RICHARD HOGAN

"Hobo" . . . full of energy and ideas . . . has a personality all his own . . . likes football, basketball, and reading . . . will remember everything about Weaver . . . college is in future.

Football, Basketball, Boys' Club, Letter Club

JOSEPH HENDERSON, II

"Hennessey" . . . digs a good time . . . always seen but not heard . . . main pastimes include boating, fishing, camping and "endless trips" . . . will hold memories of Mrs. Heslin's homeroom class . . . Technical Institute or Air Force in the future.

Letter Club, Varsity Football team (Head Manager), Cross-Country team (Head Manager), Track team (Head Manager), Audio Visual Squad, Fire Squad, J.V. Baseball (Manager)

ROBERT HOGAN

"Butler" . . . small and vocal . . . Weaver's own Garnett Mimms . . . swings all of the time . . . remembers most the football team and Weaver Night . . . future in the Air Force.

Boys' Club, Football team, Letter Club, Track, A.V.A., Weaver Night

MAUDETTE HENRY

Crazy about jazz records . . . amiable and lively . . . knows how to cultivate friendship . . . always interested in new ideas.

Girls' League

THOMAS R. HOGAN

Quiet . . . diligent and friendly . . . favorite hobbies include fishing and boating . . . looking forward to career as hospital technician.

Boys' Club

LINDA HOYT

Easy-going and very active . . . a good sport . . . enjoys playing basketball and volleyball . . . certain to be a success.

Girls' League

JUANITA JACKSON

"Ne-Ne" . . . full of pep . . . loves to sew and listen to jazz . . . will always remember the work study program.

Girls' League

KATHERINE HULEVITCH

"Kas" . . . loves pizza, steak and fried chicken . . . will never forget those crazy days in A.V.A. . . . good luck at the Travelers'!

Girls' Business Club, Booster Club, Girls' League, Dance Club, A.V.A.-Secretary

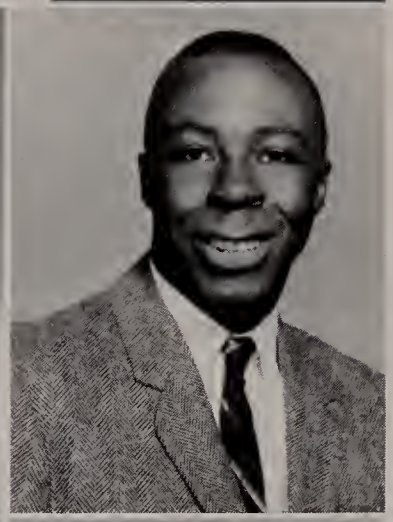

KENNETH JACKSON

"Kent" . . . ace on the basketball court . . . handy with any type of tool . . . enjoys the company of the opposite sex . . . plans to work after graduation.

Boys' Club

CORDELIA HURLEY

Very active . . . known to all Weaverites . . . likes music, sports and chocolate cake . . . future plans include college.

Choir, Girls' League

EUNICE JACOBS

"Nikki" . . . like a whirlwind . . . well-known and quite popular . . . has a sweet smile and friendly manners . . . will certainly make the most of her life.

Girls' League, Choir

DONNA HUTCHINGS

"Don" . . . a lively, cute girl who has a way with the opposite sex . . . will always remember the teachers here at Weaver . . . best of luck to a cheerful Weaverite.

Dance Club, Girls' League

DARYL JAMES

"Bubbly Dee" . . . loves a good rib roast, Marvin Gaye and sports . . . hopes to go to college and marry a millionaire.

Girls' League-Senior Representative, Girls' Leader Corps, Archery Club-President, Volley Ball Team

LYNN HUTNER

"Lynnie" . . . warmth and sincerity . . . will have memories of stubborn lockers and cartons of ice cream . . . future includes a career in teaching.

Future Teacher of America, Junior Red Cross, Foreign Policy Association, Girls' League, Arts and Crafts Club, *Lookout* proofreader, Modern Language Club, French Club

LUCILLE JEAN

"Lucy" . . . a girl with a lot of common sense . . . has a great deal of poise . . . enjoyed her years at Weaver . . . loves hot dogs and red M.G.s . . . hopes to marry an Irishman.

Girls' League, Bowling Club, Booster Club, Girls' Business Club

CAROL JESS

"Dan Gurney" . . . Easy-going and sincere . . . well-liked by all . . . ardent Ray Charles fan . . . relaxes by watching TV or dancing . . . after graduation plans to go on to college.

Girls' League, Modern Language Club, Business Board of *Lookout*

KENNETH JOHNSON

"Curly" . . . a good-looking, spirited Weaverite . . . a popular guy and a great sportsman . . . will remember those jam sessions . . . future includes college.

Football team, Track team, *Portal* Editorial Board, *Lookout* Business Board, Booster Club, Letter Club, Boys' Club (Exec. Board)

LARRY JETER

Best known for his socializing manner . . . great man to have around . . . well-liked . . . grooves with Herbie Mann . . . digs football and basketball the most . . . as for "Green and White": "getting an *A* in Spanish" . . . future in teaching.

Spanish Club, Booster Club

LESLIE JOHNSON

"Les" . . . a great guy . . . likes all sports, particularly hunting and fishing . . . holds memories of crowded lunchroom and Spanish classes . . . plans to enter college.

J.V. Football, (Track), Varsity football, Letter Club, Boys' Club

CLAUDETTE JOHNSON

"Dimples" . . . "Everyone has a purpose in life" . . . she does . . . hopes to become a guidance counselor.

Choir, Dramatic Club, Girls' League

PAULETTE JOHNSON

"Lette" . . . full of life . . . will never forget Mrs. Kaufmann's classes . . . will make some man a fine wife.

Girls' Business Club

GEORGIA JOHNSON

"Gigi" . . . enjoys reading books and listening to Perry Como . . . great personality . . . have you any cigars to add to her collection?

Girls' League

DONALD JONES

Better known as "Duck" . . . excellent comic and nice fellow . . . . always good for a smile . . . real hip to cooking and eating . . . will always remember the swell teachers at Weaver . . . future consists of work and University of Hartford.

J.V. Basketball, Football, Boys' Club, Spanish Club

JACQUELINE JOHNSON

"Jackie" . . . likes basketball and James Brown . . . feels that education is very important . . . future plans include college.

Girls' League

MAY JONES

"Chop-Chop" . . . "Is there a doctor in the house?" . . . petite . . . likes everything, especially people . . . future plans include nursing.

Girls' League

LILLIE MAE JONES

"Candy" . . . has a very pleasant personality and friendly smile . . . loves sewing, skating and dancing . . . will never forget our famous football team.

Girls' Club

ELEANOR KATZ

"Ellie" . . . success requires hard work . . . loves ice skating and Johnny Mathis . . . has pleasant memories of majorette practice . . . plans on college and a career in education.

Girls' League, Modern Language Club, Majorettes (Capt.), Booster Club, Honor Society

WILLIAM R. JONES

A quiet fellow . . . can be found either with his books or the girls . . . favorite action is fun . . . digs all of the teachers at Weaver . . . future in education of the blind.

Bowling Club, Boys' Club, Future Teachers' Club

JANICE KATZ

"Jan" . . . hurrah for "transcendental existentialism!" . . . vivacious and fun-loving . . . hobbies include tennis, swimming and reading . . . will always remember *The Lookout* . . . plans to attend Antioch College.

Lookout (Feature Editor), Dramatic Club (V. Pres.), *Review* (Senior Editor), Honor Society (Committee Chairman), Girls' League, Girls' Leader Corps, Girl Treasurer of Senior Class, Student Council (Sec.), Junior Red Cross

ARLEEN KAHN

"Ghenghis" . . . real easy going and full of fun . . . oh, so talkative and popular . . . relishes hot fudge royals with chocolate almond chip ice cream . . . will always remember physiology . . . future includes college as a medical secretary.

Girls' Business Club (Vice-Pres.), Majorettes (Co-Captain), Girls' League, Weaver Night, *Portal* Typist

ROBERT KATZ

"Bob" . . . a good-looking guy with a quick sense of humor . . . does what he wants to do . . . enjoyed the bull sessions before school . . . will pursue a career in teaching.

Lookout, FTA, FPA, Boys' Club

SYLVIA KAMINSKY

"Eat, drink and be merry" . . . a combination of brains and good looks . . . always to have fond memories of her "Bunsen Burner" . . . after college, hopes to teach art.

Honor Society, Girls' League, Girls' Leader Corps, *Lookout* (Cartoonist), *Portal,* Arts and Crafts Club (Pres.), *Review*

CAROL KAUFMANN

"A well-liked girl" . . . congenial and sincere . . . always ready to lend a helping hand . . . loves those cheeseburgers! . . . hopes to become a teacher . . . best of luck to this cheerful Weaverite!

Teachers Club, *Lookout* Busines Board, Booster Club, Girls' League, *Portal* Business Board

MIRIAM KARPMAN

Very cute with a figure to match . . . enjoys Johnny Mathis records and playing the piano . . . future includes college with a major in speech . . . best of luck to this Weaverite!

Girls' League, Biology Club, FPA, French Club

HARRIETTE KEDES

"Keeds" . . . "Don't give up the ship!" . . . friendly personality and well known by all . . . very enthusiastic about water skiing and the guitar . . . after Weaver will go on to college.

Marching band, Concert band, Choir, Orchestra, Girls' League, Dancing Doll, *Lookout* (Typist), Honor Society

NELLIE KELLEY

Likes to read and paint . . . thanks to Mrs. B. and Mr. D., Nel wants to become a secretary.

Girls' Business Club, Girls' League

ELLIOTT KRAMER

"Eddie" . . . strong and quiet . . . life isn't promised to anyone . . . will enter Air Force.

Boys' Club, Ski Club

WILLIAM KELLY

"Bill" . . . good looking Weaverite with a friendly way about him . . . an avid Beaver sports' fan . . . plans to work after graduation.

Boys' Club

NORMAN KRAMER

"Norm" . . . happy and smiling . . . loves everything edible . . . one of the Righteous Brothers . . . sports fan . . . hopes to be a doctor.

Cheerleader, Biology Club, Honor Society, Math Club Treasurer, Foreign Policy Association

LEONARD KENDRICK

"Little Beany" . . . the joker . . . "life is wonderful" . . . a real nice guy . . . hobbies include art and reading . . . future in I.B.M.

Boys' Club, Leader Corps, Art Club, Projection Squad

AGNES KONDRASIEWICZ

Known for her vitality . . . always knows just what to say and when to say it . . . will find success in the business world.

Girls' Business Club, Girls' League

MONIKA KENNEDY

Greets all with a bright smile . . . has a great sense of humor and is lots of fun to be with . . . will make some man a good wife.

Girls' League

JANET KRUTT

"Jan" . . . sophisticated yet frolicsome . . . a lover of horseback riding and swimming . . . has a flair for art which will lead to a successful career.

Arts and Crafts Club, Ceramics Club, Modern Language Club, Girls' League, Choir

ELLEN KIERNAN

"If at first you don't succeed, etc." . . . friendly and loveable Beaver . . . plans include college.

Girls' League, Future Nurses Club, *Lookout* (Proofreader)

BETTY LAMAR

"Doll Baby" . . . always sociable and smiling . . . will remember most Mr. Dougherty and Mrs. Baker . . . future plans include business college.

Girls' League, Girls' Business Club, Bowling Club

POPULARITY

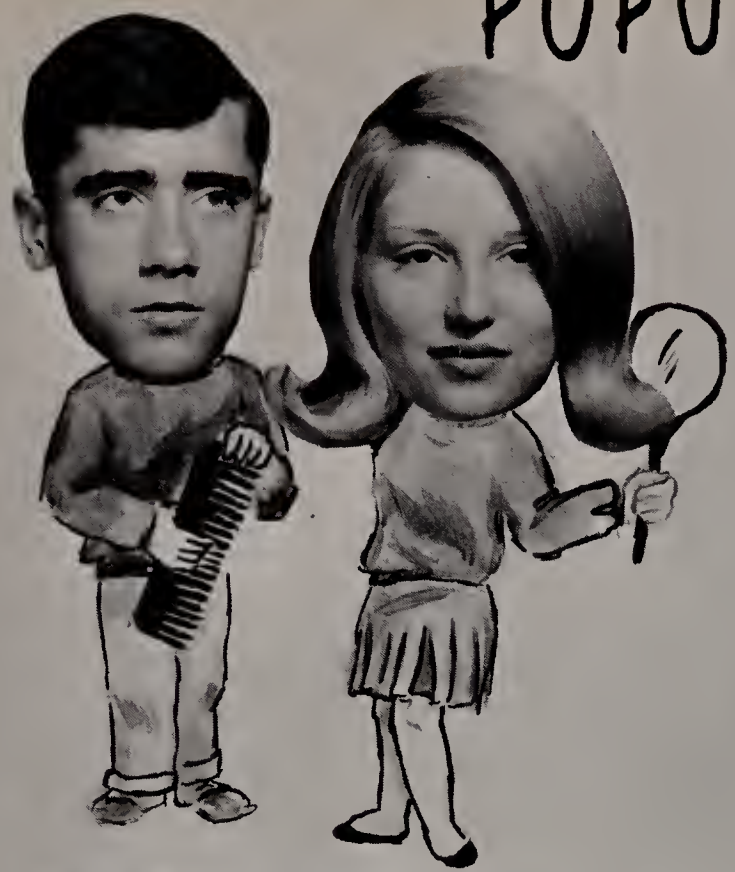

BEST LOOKING

MOST ATHLETIC

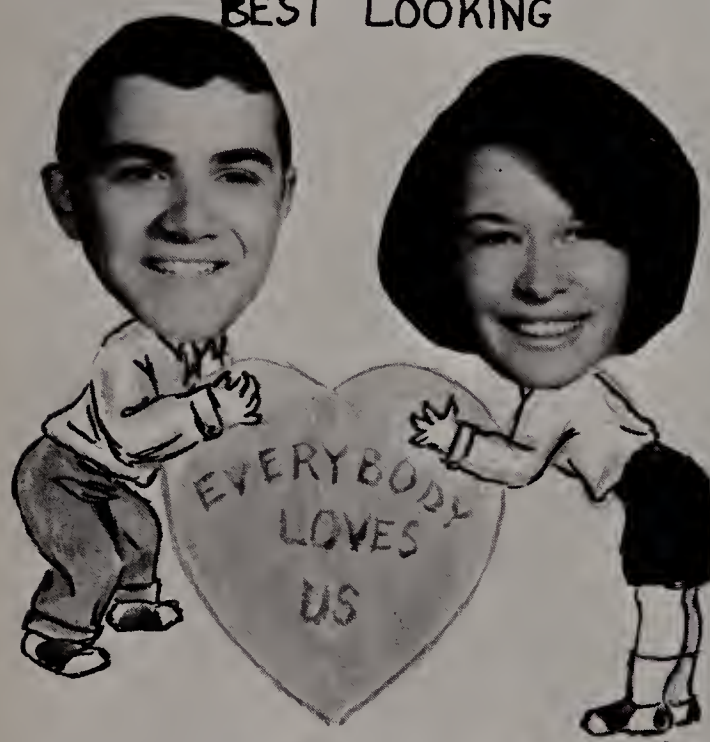

MOST POPULAR

MOST SERVICE

BEST DRESSED

MOST LIKELY TO SUCCEED

POLL

BIGGEST DRAG WITH FACULTY

MOST MUSICAL

BIGGEST HEARTBREAKER

MOST ARTISTIC

MOST STUDIOUS

CLASS WITS

VALCENA LAMON

"Val" . . . cute and friendly . . . one of Weaver's most avid sports fans . . . future includes college.

Junior Red Cross, Girls' League, Girls' Business Club, Girls' Leader Corps

NOREEN LE BLANC

"Nor" . . . "Happiness can be achieved only through hard work and patience" . . . conscientious and congenial . . . loves bowling and skating . . . hopes to become a key punch operator for IBM.

Bowling Club, Girls' Business Club, Girls' League

LAWRENCE LAMATHE

"Larry" . . . doesn't say much, but what he says, he means . . . as for hobbies, he has but one! . . . future consists of Marine Corps.

Boys' Club, Boys' Leader Corps

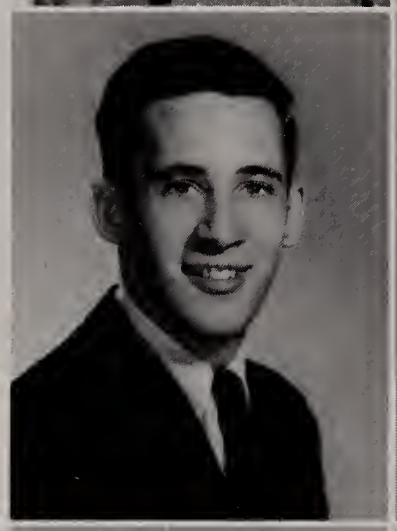

ROSANN LECHOWICZ

Good-natured and sincere . . . says one's world is as limited as one's mind . . . hopes to attend college.

Girls' League, FPA, Ski Club

ARTHUR LAND

"Takes life with a grain of salt" . . . pleasant, personable, promising . . . digs bowling and music . . . a future major in psychology.

Boys' Club, Booster Club, Chess Club

SHELLEY LESSINGER

Fun loving and so talkative . . . enjoys archery, swimming, and dancing . . . thought years at Weaver were great . . . plans to work after graduation.

Girls' League, Girls' Business Club

WESLEY LANGSTON

"Bush" . . . "stay alive as long as you can" . . . quiet and cool are his middle names . . . he'll never forget the fun he had at Weaver . . . future, Service or college.

Boys' Club

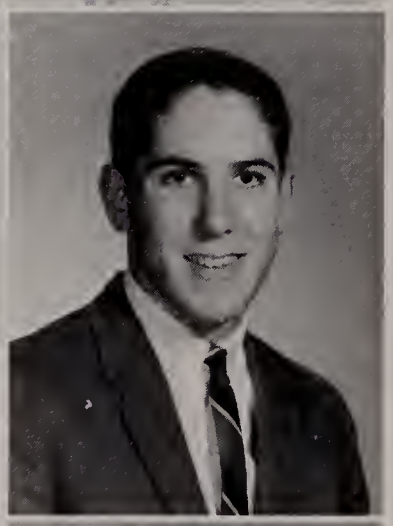

MARSHALL LEVINSON

"Lev" . . . basketball fan . . . usually found at the "Center" or with Norman or Alan . . . fondly remembers the Washington trip . . . hopes to be a C.P.A.

Boys' Club, F.P.A., Chemistry Club, Baseball, Honor Society, Student Council, Junior Usher

JAMES LATNEY

"Sandy" . . . a real nice guy . . . knows how to "shoot hoops" . . . will remember messin' around in the great halls of Weaver . . . after graduation plans to attend a Junior college.

Boys' Club, Basketball

ANITA LEWIS

"Neet" . . . intelligent and sophisticated . . . likes music . . . gets along well with others . . . will always remember Friday morning string practice . . . looks forward to becoming a nurse and then entering the Peace Corps.

Biology Club, Girls' League, Orchestra, Choir, *Portal* (Editorial Board), Honor Society

GERALD LIBERMAN

"Big Lieb" . . . tall, dark and good-looking . . . great personality . . . thought Weaver was a bit overcrowded . . . plans to become a C.P.A. . . . Take care!

Chess Club, Boys' Club

SAMUEL LOYD

"Sambo" . . . friendly and active . . . liked by all . . . hobbies include art, records, and guess what . . . hopes to join the Air Force.

Boys' Club

CAROL LIBRATORE

Friendly, sincere, and conscientious . . . liked by all . . . a Connie Francis fan . . . loves dancing and sewing . . . future in retailing . . . success guaranteed to this Weaverite!

Biology Club, Girls' League, Arts and Crafts, Junior Red Cross, Honors Society

SANDRA LURIA

"Sandy" . . . easy-going and sincere . . . makes friends wherever she goes . . . will remember all "ten" English teachers . . . plans to enter the field of art.

Junior Red Cross, Girls' League, Bowling Club, FPA, Arts and Crafts Club (Treas.), Honor Society

JOHN LOMAX

"Boot" . . . loves all foods . . . thinks Miss Fleetwood is great . . . hopes to secure a job in a woodworking shop.

Boys' Club

CORINE MACK

"Corny" . . . a music lover . . . very ingenious . . . likes to philosophize . . . plans to become a nurse.

Girls' League, Junior Red Cross

WILLIAM LONERGAN

"Bill" . . . easy going and quiet . . . is a real "vegetable fan" . . . enjoys reading, drawing and going to football games . . . thought Weaver was "lots of fun!"

Boys' Club

WILLIAM MACK

Friendly and swinging . . . likes all the girls and basketball . . . future plans include the armed forces.

Boys' Club

GARY LOWENSTEIN

An active school man with brains . . . friendly and sincere . . . a great guy . . . an avid eater . . . engineering for this man.

Boys' Leader Corps, Tennis, Honor Society, Math Club, Boys' Club, Junior Usher

LOUISE MANASEWICH

"Luegi" . . . greets all with a warm smile . . . hopes to become a nurse . . .Weaver . . . such over-crowded halls!

Modern Dance Club, Future Nurses Club, Junior Red Cross, Girls' League, Arts and Crafts

DAVID MARKS

"Keys" . . . basketball man . . . remembers Miss Macdonell and the *Lookout* . . . will pursue a career in medicine.

Biology Club (Pres.), *Lookout* (Make-up Editor), Honor Society, (Scholarship Chairman), Junior Usher, Latin Classical League, Junior Red Cross, Boys' Club (Exec. Board)

GLORIA MATTHEWS

"Gloria" . . . one of the quietest and thoughtful girls in the school . . . will always remember that rush to lunch . . . plans to work after graduation.

Girls' League

BEVERLY MARSHALL

"Bev" . . . one of Weaver's best cheerleaders . . . likes football, playing the piano and modern dancing . . . delightful to be with . . . plans to be a professeur de francais.

Honor Society, Cheerleader (Co-capt.), Letter Club, Girls' League, *Portal* (Editorial Board), Leader Corps, Modern Dance Club

ESTER MAYEROWICZ

Nonchalant and very cute . . . has a winning way with the opposite sex . . . likes to swim, play the piano, and listen to Peter, Paul and Mary records . . . future includes a career in dental hygiene.

Language Club, Future Nurses' Club, Honor Society, Girls' League, Booster Club

PATRICIA MARSHALL

"Pumpkin" . . . really cute, has a smile for everyone . . . hobbies include boys and more boys . . . good luck in fashion school!

Audio-Visual Aid, Booster Club, Arts and Crafts, Girls' League

JOYCE MCALLISTER

Makes friends easily . . . has a good head on her shoulders . . . enjoys dancing and music . . . has fond memories of Weaver's "lunches."

Booster Club, Girls' League

MACKERIA MARTIN

"Life is like a ship sailing the deep sea" . . . sweet and very sincere . . . will always remember the nice teachers . . . plans include nursing school.

Future Nurses Club, Choir, Girls' League, Booster Club

KAREN MCCAFFREY

"Kare" . . . popular and attractive . . . admired by all . . . always knows what's appropriate . . . tries to reason things out for herself.

Girls' Leader Corps, Girls' League

THOMAS MASTRONARDE

"Tom" . . . intelligent and talented . . . goes for that long-haired music . . . a true Weaver Leader . . . wants to be a Naval Architect.

Band (Pres. and Student Director), Orchestra, Dramatic Club, Math Club (Sec.), *Review* (Editor-in-chief), Honor Society (Pres.), Boys' Club

FRANCES MC GARRAH

"Frannie" . . . pleasant and an asset to any conversation . . . will remember the "thought for the day" . . . hopes to become a nurse.

Booster Club, Girls' League, Arts and Crafts

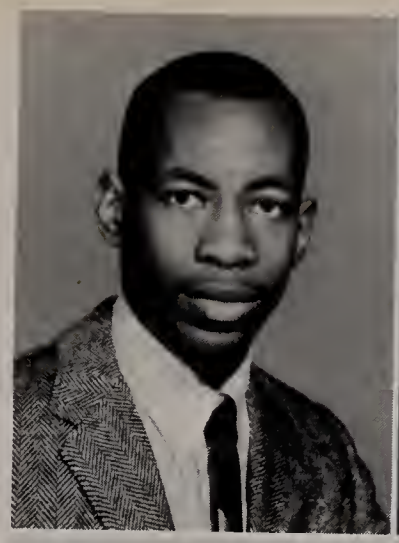

RAYMOND MC GARRAH

"Ray" . . . athletic and popular always on the go . . . enjoys meeting new challenges . . . will remember the exciting Weaver games.

ALAN MENDELSON

"Al" . . . the "quiz kid" . . . "Mendel" has that broad grin of mischief that we all know . . . at home with basketball or bridge . . . always aims for the top.

Lookout, Review, Portal (Bus. Board), Chemistry Club, Math Club, Honor Society (Guidance Co-Chairman), Boys' Club, FPA (Exec. Board), Tennis team, Debating Club.

HAROLD MC GHEE

"Harry" . . . possesses a sharp wit and a great personality . . . is a very popular guy . . . will always have memories of the Weaver faculty . . . plans on entering the Air Force.

Boys' Club

RISA MILLER

"Cookie" . . . personality plus . . . likes to play guitar and collect LP's . . . future includes college and teaching.

Girls' League

THOMAS MC GILL

"Mac" . . . savors beer and pretzels . . . takes his time between classes . . . enjoyed Mr. Lavenburg . . . after graduation will enter the Air Force.

Boys Club, Golf team

CAROLYN MILLS

A truly "model" Weaverite with a flair for clothes and congeniality . . . elegant queen of our Junior Prom . . . college in this girl's future.

Girls' League, Senior Reception Chairman, *Review*

MARCELLIOUS MC KINLEY

"Lee" . . . speed is his virtue . . . loves parties and food . . . a Mary Wells fan . . . will never forget the girls and Mr. Lavenburg . . . plans to go to college.

Boys' Club, Football team, Letter Club

DAVID MIRSKY

"Churchkey" . . . very discriminating . . . likes jazz and sports cars . . . hopes to be a philosopher.

Ski Club, Foreign Policy Association, Boys' Club, Cheerleader, Honor Society

MARGARET MENARD

"Maggie" . . . has an engaging personality . . . very diligent . . . loves Chinese food . . . future plans include college, graduate school and assured success.

Girls' League

GREGORY MITCHELL

"Duke" . . . friendly Weaverite . . . a star performer on the basketball court . . . will remember Weaver's "fine teachers" . . . plans include college.

Boys' Club, Letter Club, Varsity Basketball

RONALD MITCHELL

"Mitch" . . . likes Italian food, football, and golf . . . remembers the food and the football games . . . hopes to be a draftsman.

Track Team

LEWIS NEDELL

"Louie Louie" . . . tall, dark, handsome and friendly . . . loves Italian foods . . . loves football and golf . . . favorite singers—The Beach Boys . . . will always remember the crowded halls . . . plans to attend college and then enter the field of accounting.

Choir, Boys' Club

ROSETTA MITCHELL

"Sissy" . . . what a sense of humor and personality! . . . always the life of the party . . . plans include IBM school.

Girls' League

ROBERT NELSON

"Bobby" . . . quiet but not shy . . . likes basketball and girls . . . will always remember Weaver's dim lights . . . college lies ahead.

Choir, Boys' Club, Varsity Basketball, Golf, Letter Club

FRANK MOORE

Always busy . . . friendly and fun-loving . . . digs jazz the most . . . hobbies include helping others, model railroading, and listening to jazz albums . . . has an eye for money in the future.

Boys' Club, Audio-Visual Squad, Letter Club (Sec., Treasurer), Booster Club (Pres.), Future Teachers' Club, Cross-Country team, Track team, Fire Squad

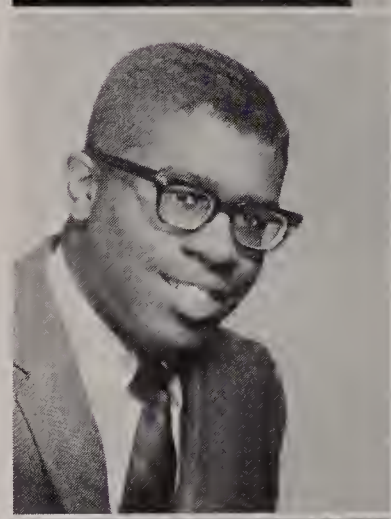

WILLIAM NEWSON

"Newshoo" . . . quiet . . . is a football enthusiast . . . will always remember his first year at Weaver . . . future plans include college.

Boys' Club, Letter Club, Varsity Football, J.V. Basketball, Track team, Booster Club

WILLIAM MORRIS

"Bill" . . . Weaver's own Lionel Hampton . . . outstanding musical ability . . . will remember Weaver Night and music and classes . . . is thinking of a career in teaching.

Concert Band, Marching Band, Choir, Inter-Hi Choir, Boys' Club

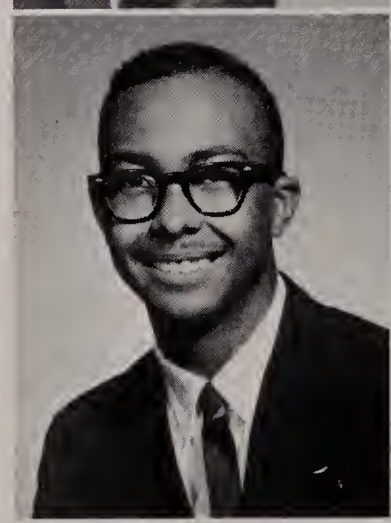

DOMINICA OBIEGLO

"Dodie" . . . a kind and sincere friend . . . always full of pep . . . has a beautiful wardrobe! . . . will be a good worker in any type of work.

Girls' League

SYLVIA MURPHY

Art lover and painter . . . extremely creative . . . deep thinker . . . always interested in new people and activities . . . will remember Weaver's wonderful teachers.

Archery Club, Girls' League

CARMEN OLIVERA

Enjoys her life . . . has a great deal of poise . . . always neat . . . enjoys listening to the radio . . . with her strong sense of humor, she will certainly find success.

Girls' League

WILLIAM ORTIZ

"Bill" . . . "Live and let live!" . . . a pleasant addition to the class of '65 . . . an avid sports fan . . . at home on a horse . . . future looks to college or the State Police.

Boys' Club

ROBERT PARSONS

"Bob" . . . a friendly Weaverite with a pleasing manner . . . enjoys tennis and football . . . after graduation hopes to enter college and major in English.

Portal (Bus. Board), Booster Club, Boys' Club

SHIRLEY PAIGE

"Shirl" . . . cheerful and well-liked Beaver . . . great music fan . . . how she loved First Aid! . . . future plans include teaching.

Booster Club, Dramatics Club, Bowling League, Girls' League, Choir, Girls' Leader Corps

HELENE PASKOWITZ

A warm and congenial companion who is a pleasant addition to any crowd . . . hobbies include swimming and ice skating . . . will never forget those "crowded halls!" . . . looks forward to becoming a legal secretary.

Girls' Business Club, Girls' League, Booster Club, Bowling Club

MICHAEL PAOLINA

"Mike" . . . "Don't give up the ship!" . . . a friendly, likeable fellow . . . always wears a cheerful smile . . . likes to participate in gymnastics . . . enjoyed his years at Weaver . . . will enter the business world after graduation.

Boys' Club

GEORGE PELOSO

Gets the most out of life . . . remembers the times he had to get up for school . . . hopes for career in business.

Boys' Club

MAXINE PARADIS

"Max" . . . good nature and disposition . . . always a welcome sight . . . knows how to dress well . . . will be a diligent secretary.

Girls' League, Booster Club

LINDA PERRY

Always happy, gay and full of life . . . has many interests, one of which is modern dance . . . good luck to a great gal.

Girls' League

BONNIE PARKER

"Bon" . . . quiet and sincere . . . greets all with a warm "hello" . . . enjoys reading . . . has fond memories of her shorthand classes . . . hopes to become a legal secretary.

Modern Dance Club, Girls' Business Club, Girls' League (Rep.), Booster Club, Junior Achievement, *Portal* (Editorial Board)

ROBERT PERRY

"Bob" . . . believes in the Golden Rule . . . remembers the smoked-filled boys' rooms . . . hopes to attend UCONN.

Boys' Club

HELENE PERLMUTTER

A good friend with a great personality . . . works hard to get what she wants . . . brightened Weaver's Business courses.

Girls' League, Girls' Business Club, *Portal* Typist

ROBERTA PLUMSTEAD

"Bobbie" . . . charming . . . likes the Beach Boys and believes in herself . . . plans a future in business . . . our girl will be successful.

Modern Dance Club, Girls' Business Club, Girls' League, Booster Club

CECIL PERTILLAR

"Cecil" . . . good-looking and one of the best dressed boys around . . . remembers the friendliness of Weaver students . . . plans for a career in sociology.

Boys' Club

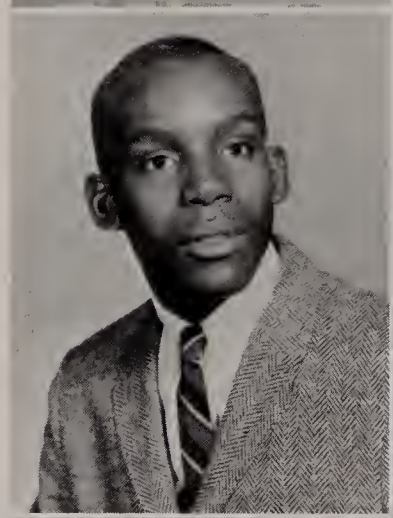

HOWARD RABINOWITZ

"Howie" . . . "Life is what you make it" . . . will always remember the problems of the A.V.A. . . . enjoys work in communications.

A.V.A. (Captain), Fire Squad, Dramatics Club

CAMILLE PETRECCA

"Melly" . . . talented poet . . . always cultivating new ideas . . . stresses the beauty in life . . . well remembered for her sincere manner and ease in making friends.

Girls' League

CAROL RADER

Pleasant and congenial . . . terrific conversationalist . . . always busy . . . thought Weaver was an "individual experience" that can never be duplicated . . . will attend college after graduation.

Junior Red Cross, Future Teachers' Club, Honor Society, French Club, Arts and Crafts Club, Girls' League, *Portal* (Editorial Board)

CLANFORD PIERCE

"Clancy" . . . just lets the days happen . . . hobbies include art . . . smooth, unhurried and quiet . . . this Weaverite will remember Mr. Preu's "rules" and Mrs. Martin's "principles."

Boys' Sketch Club, Arts and Crafts Club, Boys' Club

VAUGHN RAMSEUR

Always happy and smiling . . . likes soccer and football . . . wants to enter the field of teaching.

Boys' Club, Letter Club, Soccer, Boys' Cheerleading

HERBERT PINCKNEY

"Herb" . . . "Do the best that you can" . . . an affable fellow . . . will always remember that certain "someone" from Weaver . . . future plans include a career in the arts.

Football, Boys' Fig. Sketch Club, Arts and Crafts Club, Boys' Club, Letter Club

GAIL RANKIN

"Gee" . . . "You get no more out of life than what you put in" . . . cute and care free . . . will never forget the crowded halls and the football games . . . future at Connecticut General.

Girls' League

MICHAEL RAPOPORT

"Mickey" . . . friendly and good natured with a big smile for all . . . a hard working Beaver . . . toys with CBR . . . will remember walking out on Mr. Debonis at 12 A. M. . . . hopes to attend college.

Boys' Club, Junior Achievement, Biology Club, Audio-Visual Squad, Photography Club, Ski Club, Fire Squad

ROBERT RICHARDSON

"Bob" . . . solid as a rock . . . really digs exotic food, sports, and pretty girls . . . as for Weaver: "I'll remember my coaches" . . . future in "pro's."

Football, Track, Letter Club, Boys' Club

BETTY REDDING

"One has to work to achieve one's goal" . . . likes to sing . . . plans to become a secretary.

Girls' League

SPELMAN RICHARDSON

Real nice guy to know . . . ace behind steering wheel . . . likes football and jazz . . . favorites include Cannon Ball Adderly and Jimmy Smith . . . future undecided as yet.

Boys' Club, Football, Track

LARRY REED

"Reedy" . . . amiable, easy-going guy . . . quiet, in school that is! . . . can always be found near fairer sex . . . good luck to this active Weaverite!

Boys' Club

ANDREA RIMER

"Andie" . . . so talkative . . . loves pizza and spaghetti . . . will always remember the Weaver lunchroom . . . wants to attend college and become a buyer.

Lookout (Bus. Board), *Portal* (Bus. Board), Girls' Business Club, Girls' League, Junior Achievement

ULYSSEUS RELIFORD

"Buddy" . . . quiet and attentive . . . an avid jazz enthusiast . . . a real ladies' man . . . plans to enter the Marine Corps.

Boys' Club

CELIA RIVERA

"Cillie" . . . "One should make the most of the present" . . . likes basketball, Peter, Paul and Mary, and swimming.

Spanish Club, Girls' League

HARRY RICHARDSON

"Buzzy" . . . oh, so handsome! . . . can be found in a crowd of girls . . . friendly and likeable . . . future looks to college.

Boys' Club

SHERAN ROBINSON

"Sher" . . . bright and intelligent . . . known for her unique sense of humor . . . always in the midst of new schemes . . . chief tube-cleaner and acid-pourer of Weaver "Chem Lab."

Girls' League, Honor Society, Chemistry Club, Math Club, *Portal* (Editorial Board)

WILLIAM ROONEY

"Roon" . . . an active Beaver . . . has plenty of "good times" . . . interested in cars and boats . . . known for his amiability in the Weaver lunchrooms.

Boys' Leader Corps

FRED ROTHAMMER

"Fred" . . . pleasant and agreeable . . . an avid hunter . . . plans on an industrial arts career . . . possibly technical school . . . best of luck.

Leader Corps

DEBORAH ROSENBERG

"Deb" . . . busy and so talkative . . . loves lobster and shrimp . . . says Weaver was just great . . . hopes to go to college and become a teacher.

Girls' League, Band, Choir, French Club, Spanish Club, Weaver Night Dancing Doll, Junior Achievement

JEFFREY ROTHBERG

"Bub" . . . likes Miss Fleetwood and basketball . . . hopes for a career in personnel administration.

Boys' Club, FPA, Audio-Visual Squad (Co-capt.), Fire Squad (Co-capt.), Golf team

DEBRA ROSENBERG

"Debbie" . . . has a contagious smile . . . friendly personality . . . congenial to all . . . Weaver Night, 1964, "never to be forgotten."

Girls' League

MARY ROTKIEWICZ

A sincere and friendly companion . . . knows how to make and keep friends . . . very artistic . . . hopes to enter the world of business.

Girls' League, Arts and Crafts, Girls' Business Club, Girls' Leader Corps

ANN ROSENTHAL

"Rosie" . . . great personality and good looks combined . . . well-known and well-liked by all . . . hobbies include reading and the opposite sex . . . plans to go to college.

Girls' League (Rep.), Girls' League (V. Pres.), FPA, Future Teachers' Club, Booster Club

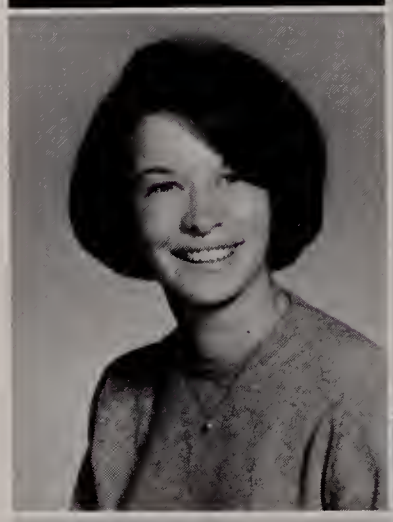

KATHLEEN ROURKE

"Kathie" . . . bubbling laughter and an endless smile . . . loves those "stuffed animals" . . . will always remember the noisy halls of Weaver . . . looks forward to a career in the Secretarial profession . . . Legal steno will never be dull again!

Photography Club, Girls' League, Girls' Business Club

HOWARD ROSNER

"Ros" . . . an avid sports fan . . . digs the Beach Boys and the Four Seasons . . . will become a Marine in the near future.

Boys' Club

HELEN RUBENSTEIN

"Ruby" . . . a very pretty and very popular lass . . . an active member of the "Wednesday Night Club" . . . will always remember Weaver and the class of '65 . . . future plans include college and a career in teaching.

Future Teachers' Club, Foreign Policy Association, Girls' League, *Portal* Business Board

LARRY RUCHIN

"Larry" . . . quiet and reserved . . . plays a swingin' piano . . . will always remember "freshman year" . . . future plans include a career in music.

Boys' Club, Dance Band

CAROLINE SAILOR

"Cookie" . . . "Life is what you make of it" . . . fun to be with and nice to know . . . is well worth remembering.

Girls' League, Junior Red Cross, Archery, Club (treasurer), Arts and Crafts Club

CYNTHIA RUDNICK

"Cyn" . . . friendly and fun-loving . . . enjoys listening to records and going to basketball games . . . will never forget the "Girls' Football Team" . . . future plans include college.

Girls' League, Foreign Policy Association, Future Teachers' Club, *Portal* Business Board, *Lookout* Typist, Booster Club

RUSSELL ST. JOHN

"Russ" . . . always happy and smiling . . . track and football man . . . future plans include higher education . . . good luck to a deserving Beaver!

Boys' Club

SUSAN RUDNICK

"Sue" . . . "Live today and don't worry about tomorrow" . . . will never forget the great teachers and kids at Weaver . . . future includes teaching.

Girls' Club, Future Teachers' Club, Foreign Policy Association, Booster Club, Arts and Crafts Club, *Lookout* Typist, *Portal* Business Board

FRANCES SANDLER

"Frani" . . . sparkling, smiling and "all-girl" . . . enjoys pizza, knitting and dancing . . . loves to listen to Joan Biaz records . . . future plans include college.

Bowling Club, Dramatics Club, Girls' League, Modern Language Club, Baton Twirling Club

MICHAEL RUSSELL

"Russ" . . . calm and cooperative . . . will never forget Weaver's win over Hartford on Turkey Day . . . future includes the Navy and submarine school.

Boys' Club

JOELLE SANDLOW

"Jo" . . . blonde radiance and sincerity-plus are her trademarks with her optimistic outlook on life . . . her career in social work will be a sure success . . . best of luck to one of Weaver's sweetest seniors.

Junior Red Cross, Arts and Crafts Club, *Lookout* Proofreader, Biology Club, Foreign Policy Association, Future Nurses Club, Girls' League

BARBARA RYLES

"Barb" . . . a future hairdresser who knows it is important to succeed in anything she does.

Girls' League

MYRON SCHULMAN

"My" . . . frequent visitor to Windsor . . . beats a mean drum . . . one of the crowd . . . plans to attend college.

Boys' Club, FPA (Executive Board)

RONALD SEARS

"El Cid" . . . "Life is what you make it!" . . . ace on the Weaver basketball court . . . very popular with both sexes . . . future plans include college.

Baseball team, Basketball team, Boys' Club, Letter Club, Golf team

ALAN SILVER

"Top Cat" . . . always talking and fooling around . . . enjoyed everything about school . . . is a football fan . . . wants a career in government or law.

Baseball team, FPA (Exec. Board), Boys' Club, J.V. Football, J.V. Baseball.

KAREN SELTZER

Enjoys being herself . . . has a congenial personality . . . always works hard . . . will always remember her "physiology classes".

Biology Club, Arts and Crafts Club, Dance Club, Red Cross, Girls' League, Bowling League-Treasurer

ELEANOR SILVERMAN

"Ellie" . . . "Travel and see the world!" . . . cute and lively . . . enjoys baseball, swimming and cars . . . will never forget Modern History with Miss Best.

Girls' League, Girls' Leader Corps-Treasurer

MIRIAM SELTZER

"Mimi" . . . very pretty and very scholarly . . . a true athlete . . . has a winning smile . . . will always remember Dr. Michel . . . looks forward to college.

Biology Club, Ski Club, Honor Society

LE VONNE SIMPSON

A petite and lively lass . . . has a great yen for dancing . . . will always remember her days at Weaver.

Dance Club, Weaver Night, Dancing Dolls, Majorette (Co-captain), Bowling Club, Track team, Girls' League

ROBERT SELWITZ

"Bob" . . . smart and quiet . . . an honest friend . . . sometimes asks the nuttiest questions! . . . a swift singer and dancer . . . will find his future in college.

Biology Club, Mathematics Club (secretary), Honor Society, Chemistry Club, Junior Usher, *Portal* (Editorial Board), Boys' Club

MELVIN SIMPSON

"Mel" . . . sharp dresser and friendly personality . . . all around athlete . . . wants to be a major in sociology.

J.V. Basketball, Boys' Club, Football, Baseball, Letter Club

SANDRA SHOR

"Sandy" . . . "Live and let live" . . . loves Italian food and ice skating . . . always lots of fun . . . future plans include teaching.

Band, Orchestra, Choir, Girls' League, Arts and Crafts Club, Future Teachers Club, Booster Club.

CHARLES SMITH

"One" . . . very athletic . . . always active and busy . . . can be counted on for new ideas . . . avid worker . . . enjoys basketball and drawing . . . best of luck in the future.

Boys' Club

FRANCES SMITH

"Fran" . . . always smiling or laughing . . . has a helpful and cheerful disposition . . . remembers Weavers "famous lunches."

Girls' League, Booster Club, Girls' Business Club

ROBIN SOLOMON

"Robby" . . . a soft spoken Weaverite . . . enjoys cooking and swimming . . . will never forget the crowded halls of Weaver . . . future includes a career in nursing.

Girls' League, Arts and Crafts Club, Future Nurses Club (treasurer), Dance Club, Junior Red Cross, Biology Club

DAVID SNELL

"Dave" . . . enjoys all seafood . . . follows the Golden Rule . . . recalls the "thought for the day" . . . plans for a vocation in electrical engineering.

Boys' Club, Boys' Leader Corps

STEVEN STAMM

"Duby" . . . one of Weaver's most dependable students . . . a great sports fan . . . will always remember the lunchroom . . . plans to attend college.

Boys' Club, Chess Club, A.V.A.

JOEL SOBOL

"Joe" . . . an active and congenial Weaverite . . . often seen sliding down a ski slope or on a tennis court . . . very popular with the ladies . . . future plans include college.

Tennis team (Captain), Boys' Club, Ski Club, Letter Club, Honor Society

BERNADETTE STEVENS

"Bunny" . . . easy-going with a happy disposition . . . loves corn bread and clams . . . possesses a great flair for sewing . . . will always remember "the wonderful years at Weaver!" . . . hopes to go to IBM school.

Choir, Booster Club, Girls' League

RICHARD SOHN

"Phil" . . . playful and lively . . . digs G and Prix auto racing . . . will remember Weaver's Dramatic Club . . . college lies in the near future.

Dramatics Club, Honor Society, FPA, *Review*, Chess Club, Boys' Club

FRANCES STOLTZ

"Fran" . . . sincere friend to all . . . cute Weaverite with a great personality . . . loves knitting, music and horseback riding . . . college and teaching . . . lucky kids!

Girls' League, Arts and Crafts Club, Honor Society

BONNIE SOLOMON

"Bon" . . . pleasant and sincere . . . likes knitting, playing the flute and bowling . . . history class leaves her with fond memories . . . hopes to attend college.

Bowling Club, Junior Red Cross, Arts and Crafts Club, Band, Girls' League

ROBERT STRICKER

"Strick" . . . advises everyone to "keep breathing" . . . a smart and sincere Weaverite . . . well-known for his ingenious ideas . . . plans to go into engineering . . . assured success in the future.

Boys' Club, Honor Society, Chemistry Club, Junior Usher

RITA STURGEON

"People should do their best at all times" . . . she does . . . likes sports and painting . . . plans to work after graduation.

Girls' League

DANIEL SUPPIN

"Danny" . . . great sense of humor . . . congenial to all . . . one of Weaver's avid supporters . . . future plans include college.

Varsity Soccer, Letter Club, Boys' Club, Honor Society

MAURICE STURM

"Moe" . . . quiet and pensive . . . remembers the crowded hallways . . . hopes to be an accountant.

Boys' Club

JANICE SWOLKA

"Jan" . . . attractive and personable . . . very popular with the opposite sex . . . thought Weaver was a wonderful experience . . . hopes to be a histologist.

Art Club, Girls' League, Honor Society

BEATRICE SULLIVAN

"Tootsie" . . . a lively dancer with a bubbling personality . . . sports the cutest of clothes . . . future plans include college.

Girls' League

TATYANA SZAMBORSKI

Makes the most of her time . . . works hard and is very intelligent . . . will always remember Weaver's bowling alleys in gym . . . best of luck in the future to a sincere and well-liked Beaver.

Girls' Business Club, Girls' League, Modern Dance Club

RALPH SULLIVAN

"Ralph" . . . digs sports, especially surfing . . . appreciates Weaver's "friendly atmosphere" . . . after graduation hopes to enter college.

Boys' Club

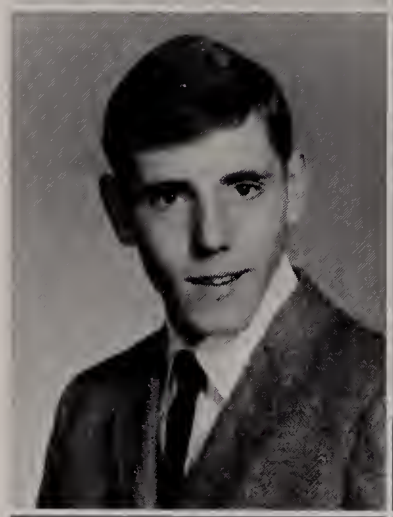

EDWARD SZLATINER

"Ed" . . . friendly and hard working . . . considerate of others . . . knows how to make the best of every opportunity . . . will be a success in any field.

Boys' Club, Soccer

LUCY SUMMERS

"Lue" . . . "Life is very good" . . . very cute and intelligent . . . did a lot for Weaver . . . will never forget the lunches and gym classes . . . college and success in this girls' future.

Girls' League-Treasurer, FPA, *Portal* Editorial Board, Honor Society (secretary), Girls' Leader Corps, Girls' Track

MARTIN TAMARIN

"Marty" . . . likes sports and good, clean fun . . . appreciates wild ideas . . . well known for his sense of humor . . . plans to travel and "see the world".

Charity Drive (Captain), Boys' Club

CRISAUNDRA TARVER

"Chris" . . . "If at first you don't succeed, quit" . . . very friendly and sweet . . . enjoys dancing, singing, and chewing gum . . . is a James Brown fan.

Booster Club, Girls' League

LINDA TERRY

"Lin" . . . pretty, charming, and always a lot of fun . . . will always remember the crowded halls at Weaver . . . hopes to become an actress.

Girls' League

WINSTON TATE

"Win" . . . quiet and sincere . . . one of the nicest Weaverites around . . . will always remember that sixth period English class . . . future includes college.

Boys' Club

ANTHONY THOMAS

Strong opinions about everything and everybody . . . enjoys folksongs . . . is a transcendentalist . . . aims for a career in international affairs.

Debating Society (president), FPA (vice-president)

WILLIAM RICHARD TAYLOR

"Dick" . . . friendly and engaging . . . one of the best speakers that Weaver has ever heard . . . plans a career in the ministry.

Boys' Club, Boys' Leader Corps

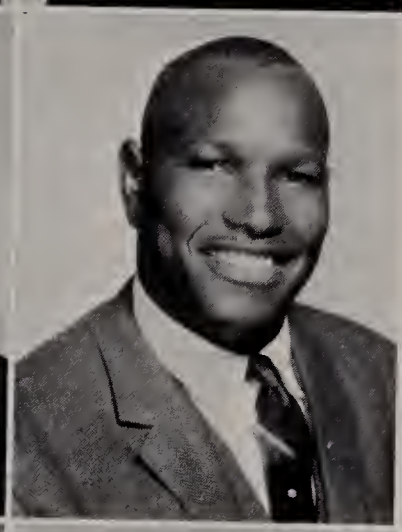

CHARLES THOMAS

"Chas" . . . power plus . . . on the smooth side of it all . . . hustler on the football field . . . favorite pastimes are football and "blues" by Ray Charles . . . will always remember his "walks in the halls" . . . plans to enter trade school.

Boys' Club, Letter Club

WILLIAM ROBERT TAYLOR

"Bill" . . . swinging disposition and a wonderful personality . . . will always remember the "thought for the day" . . . hopes to pursue a career in selling.

Boys' Club

ESTA UNGAR

A member of Weaver's intellectual set . . . enjoys fine music and playing the viola . . . warm personality . . . well-liked by all . . . future plans include college . . . success certainly ahead!

Girls' League

SHARON TEICHER

Gracious and friendly . . . loves chocolate chip cookies, ice cream . . . spends her spare time dancing, bowling, or listening to Ray Charles records . . . will always have fond memories of her bookkeeping class . . . after graduation will work at Travelers'.

Girls' League, Booster Club, Bowling Club

PAUL VERROCHI

"Pontiac Man" . . . "Get the most out of life" . . . likes to play the drums and listen to records . . . "third period lunch" will never be forgotten . . . hopes to organize a private enterprise someday.

Boys' Club

BARBARA VISCONTI

"Barb" . . . a very busy Weaverite . . . very friendly with a great personality . . . really enjoyed Work-Study . . . future in the business world.

Girls' Business Club, Girls' League

JOHN WARE, JR.

"Big John" . . . a great debater who never losses an argument . . . always surrounded by friends and admirers . . . very easy-going and sincere . . . will never forget his "varied experiences" at Weaver.

Boys' Club

DENNIS WALKER

"Squire" . . . an avid sportsman . . . appreciates a good education . . . lots of creature ingenuity . . . designs air crafts . . . will make an excellent draftsman.

Cross Country, Boys' Leader Corp, Track team, Boys' Club, Letter Club

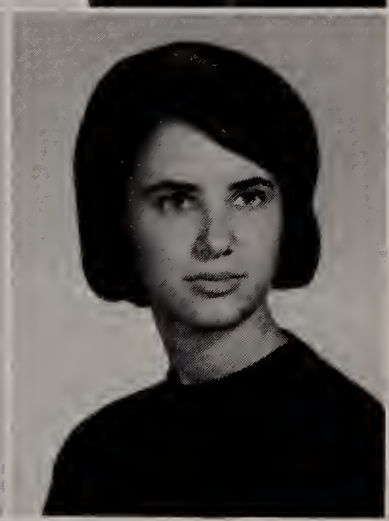

SHARON WARNER

Known for her good work . . . very active in the Future Nurses Club . . . enjoys listening to records and being with that certain someone . . . looks forward to becoming a nurse.

Girls' League, Band, Girls' Bowling Club, Arts and Crafts (secretary), *Lookout,* Future Nurses' Club (treasurer), Foreign Policy Association, Junior Red Cross (president)

JANICE WALKER

"Jan" . . . "Laugh, dance, sing; Youth comes but once in a life time" . . . pleasant disposition . . . will never forget being last for lunch.

Girls' League, Booster Club, Girls' Leader Corps, Modern Dance Club (vice-president)

MARIE WARREN

"Marie" . . . friendly and congenial . . . one of the hardest working Weaverites around . . . will always remember those crowded hallways . . . plans to work in a bank.

Girls' League, Bowling Club

RENALDO WALKER

"Panama" . . . great football fan . . . talented and industrious . . . inspires school spirit in others . . . will remember Weaver games . . . hopes to go into pro-football.

Boys' Club, Football, A.V.A., Letter Club, Track

DIANA WASHINGTON

Greets all with a warm smile . . . quiet, soft-spoken gal . . . will never be without a friend . . . best of luck to this deserving Weaverite.

Glee Club, Booster Club, Girls' League

MICHAEL WALLANS

"Charlie Cigar" . . . another of Weaver's intellectual set . . . good-looking and popular . . . blows a hot trumpet . . . will remember Weaver's "delicious" food . . . future plans include college.

Track team, Math Club, Boys' Club, Dance, Concert, Marching Bands, Honor Society, *Portal* Editorial Board

SHIRLEY WATERS

"B-B" . . . sincere and sweet . . . enjoys bowling and sewing . . . will never forget Weaver students . . . Best of luck in the future.

Future Teachers Club, Junior Red Cross, Girls' League, Bowling Club

JAMES O'NEAL WATTS

"Jimmy" . . . live and let live . . . likes tennis . . . plans to join the Marines.

Boys' Leader Corps, Boys' Club, Tennis team, Photography Club

CONSTANCE WILLIAMS

"Connie" . . . enjoys painting and sewing . . . will always remember that great senior homeroom . . . plans to attend college.

Girls' League

JUDITH WEISS

"Judy" . . . "Do you have a piece of gum?" . . . a cute and sincere Weaverite . . . will always remember "the mad dash to classes" . . . hopes for a career in teaching.

Biology Club, French Club, Girls' League, *Lookout* Proofreader

RICHARD WILLIAMS

"Tight" . . . a lot of fun . . . great on football field . . . devout jazz fan . . . swings with sports and socializing . . . loves all foods . . . will always remember his first year at Weaver . . . future plans include college and U. S. Government.

Boys' Club, Letter Club (president), Football, Baseball, Basketball teams

PAUL WELLS

"Camel" . . . big man on the basketball court . . . quiet but not shy . . . loves all sorts of food, girls, sports, and wrestling dinosaurs . . . digs the music of the Ronnettes, the Supremes and the Soul People . . . future as "phys-ed" instructor.

Junior City Council, Letter Club, Football, Basketball, Boys' Club

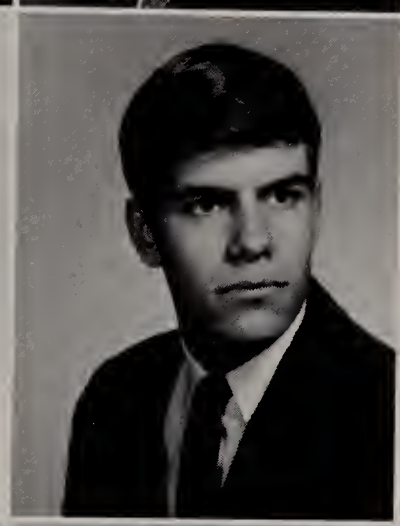

DONALD WINAR

"Don" . . . soccer fiend . . . always on the go . . . full of life and pep . . . never unnoticed . . . always looks on the bright side of things . . . will be an excellent draftsman.

Soccer team (Co-captain), Letter Club, Boys' Club, Baseball

IRENE WIGGINS

Seen but seldom heard . . . easy to get along with . . . will never forget her days at Weaver.

Girls' League, Future Teachers Club

BEVERLY WOLFGONG

"Bevi" . . . always writing letters to that special friend . . . enjoys knitting and "the Wednesday Night Club" . . . wants to become a teacher.

Band, Orchestra, Choir, Girls' League, Junior-class Treasurer, Student Council (secretary)

JEANNE WILLET

Sweet smile and pleasing personality . . . an earnest worker . . . makes anyone an excellent friend . . . thought Weaver was great.

Arts and Crafts Club

NATHAN WOLINSKY

"Nate" . . . a friendly and well-liked individual . . . enjoys a good debate . . . one of Weaver's most significant leaders . . . after graduation would like a career in government work.

Junior City Council-Junior City Council Executive Director, Arts and Crafts Club, Boys' Club

ERNESTINE WRIGHT

"Ernie" . . . "Don't always take what happens to you seriously" . . . a real sharp dresser with a personality to match . . . will always remember the short lunch periods . . . good luck in the future!

Archery Club, Ski Club, Choir

STEVEN ZELMAN

"Shuz" . . . loves blind dates . . . sometimes moody . . . enjoyed Miss Fleetwood's class liked by all . . . hopes to be an architect.

Boys' Club, Historian

ONA YOULOVSKY

Petite and really cute . . . very scholarly . . . enjoys skiing and good music . . . after college will enter the teaching profession . . . best of luck and assured success!

Orchestra, Honor Society, Girls' League, Ski Club

SUSAN ZLOCHIVER

One of Weaver's sweetest seniors . . . kind to all and a wonderful friend . . . talented girl with a warm and sincere personality . . . plenty of artistic ability . . . will remember all the fun in "Chem Lab".

Girls' League, Honor Society, Red Cross, Arts and Crafts Club, Future Teachers Club

IN MEMORIAM

LEONARD COOPER

In memory of our departed schoolmate and friend, Leonard Cooper, whose passing brought sorrow to many of us and whose last moments of life were spent in athletic activity of his school.

GRADUATES

RICHARD BLOCKER
JAMES BROWN
SUSAN CLARKE
HAROLD BROWNSTEIN
NAOMI GROSSMAN
DAVID HAGUE
DAVID HOSFORD
ROBERT KALIN
EUGENE KING
HELEN KERRY
RENE MAINGUY
PAUL MCBREAIRTY
JOHN PARKER
DAVID PENNINGTON
GREGORY THORNTON
HAROLD VERRENGIA
HOLLIS WHITEHEAD

Salonica

FIRST ROW, (left to right): Balfour, Williams, co-captains. SECOND ROW: Coach Colquette, Wells, Hogan, Demers, Battochi, Walker, Kent, Holliday. THIRD ROW: Coach Knurek, Williams, Simpson, Hogan, Allen, Ball, Carter, Richardson, Bernhard, Monroe. FOURTH ROW: Coach Kearney, Davis, Goode, Geter, McKinley, Picney, Fugge, Smith, Newkirk, Newson. LAST ROW: Hays, Kitchens, Hardaway, Johnson, Greene, Westberry.

FOOTBALL

Burdened by a large percentage of inexperience, the 1964 Weaver football squad staged a brilliant comeback to finish the season with a 6-3 record. The Beaver eleven revealed startling qualities of punctuality with two smashing victories over Hall (46-14) and East Hartford (46-0). They were not so successful against tough New Britain, however, who took the game with a 20-8 score. Another loss followed, to the disappointment of coaches Phil Kearney and Ted Knurek, with New London host to Weaver. The Beavers took Croft with a score of 12-6 followed by a 12-0 loss to Norwich. Two successive victories followed over Buckley (26-12) and Fitch (32-12), with the high point of the season coming when Weaver defeated rival Hartford High on Thanksgiving Day by a score of 30-12.

SEASON SUMMARY

Weaver	46	.....	Hall	14
Weaver	46	.....	East Hartford	0
Weaver	8	.....	New Britain	20
Weaver	14	.....	New London	27
Weaver	12	.....	Croft	6
Weaver	0	.....	Norwich	12
Weaver	26	.....	Bulkeley	12
Weaver	32	.....	Fitch	12
Weaver	30	.....	Hartford	12

Weaver's Captain's

Pile Up!

Big Green on the move

Go Team! Go!

Battling with Bulkeley

Strength on the bench

Mr. Scelza, Parks, Mitchell, Sears, Harris, Timmons, R. Wells, Bonadis, P. Wells, G. Williams, Blackwell, Nelson, Cloud.

BASKETBALL

The 1964-1965 Beaver basketball team showed a particular excellence from the beginning to the end. With a-one and a-two and a-three, and a-four, a New Britain, Wethersfield and Two Fitch games were chalked up for early Weaver victories. But, a determined New London five pasted the Beavers with its first loss, despite the great scoring effort by captain Gil Cloud. Then, with a burst of energy, Weaver took the City series by beating Buckeley in a 57-48 romp at H. P. H. S., a game which showed a superior rebounding and drive ability by Green and White. Tremendous victories over East Hartford and Norwich then clinched Weaver with a 6-1 record for the C.D.C. race and a 7-1 record overall.

The next two games were very close battles, giving one unfortunate loss and another well-played victory. In our own gym, Notre Dame of West Haven jumped a Weaver lead and came ahead to hand the hard playing Scelzamen a 49-45 defeat. The following Saturday the Beavers plodded ahead of a "Slowed-down" Buckeley five and earned themselves a second Buckeley notch at H. P. H. S.

A tough game with Wilbur Cross showing a brilliant Weaver comeback ended in defeat for the Beavers but gave them impetus for the coming game with the Hartford High Owls. With a tie score of 55-55 and 1:12 to go, the Weaver-H. P. H. S. game went finally into its first overtime. With 8 seconds to go at the end of this overtime, Gil Cloud placed two foul shots in the hoop to set a tie score and another overtime. Finally, with only one second left in the game, Cloud and junior Jewett Newkirk combined for a spectacular last winning basket and a 61-59 victory over H. P. H. S. This was truly the most exciting game played in the whole season, giving records of 8-1 C. D. C., 3-0 City series, and 9-3 overall.

Three more straight and swift romps over Manchester, Norwich and East Hartford gave Weaver a beautiful record and exposed the growing talents of is players such as Junior ·Art Blackwell's "dead-eye" shooting and Senior Richie William's masterful defense.

In a game almost as tense and exciting as the first H. P. H. S.—Weaver game, the Owls made their comeback February 13 at H. P. H. S. The Beavers, a little more nervous than usual, succumbed to the Owl's quicker action, but held its own in defense with a closing score of 60-57.

Hard and determined plays of the Beavers were not enough to beat powerful Hillhouse in an "away" game, but the loss was not enough to lower the Beaver's spirits. For, in a rematch with New London, the avenging Weaverites played their hottest game to tie for the C. D. C. championship in a 77-49 slaughter.

Entering the tourney at Wethersfield, fancy Gil Cloud, Art Blackwell, and Richie Williams along with Charlie Parks and tall Ben Matthews, all combined to beat the hard-hitting New Britain team. Then the Beavers hiked to Xavier to play and beat Lyman Hall in a tiresome game, 62-46.

At the quarter-finals of the State Tournaments at UConn, Weaver put up a final great fight. In a desperate attempt, the Beavers failed to overcome the "Big Man" of Notre Dame of Bridgeport. Top match defense by senior Charlie Parks and Richie Williams and the great 23-point-getter Cloud could not move Notre Dame. Once in the lead, Notre Dame never looked back. The score 72-59. The 1964-1965 basketball year for Weaver was over with an excellent record and an excellent team.

BASKETBALL AT ITS BEST

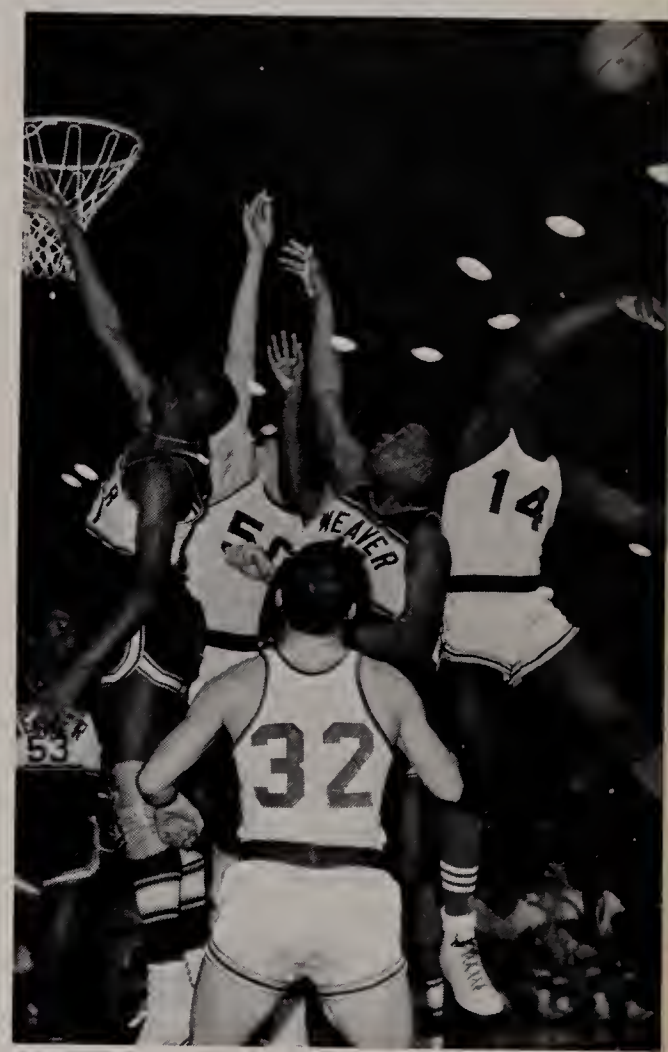

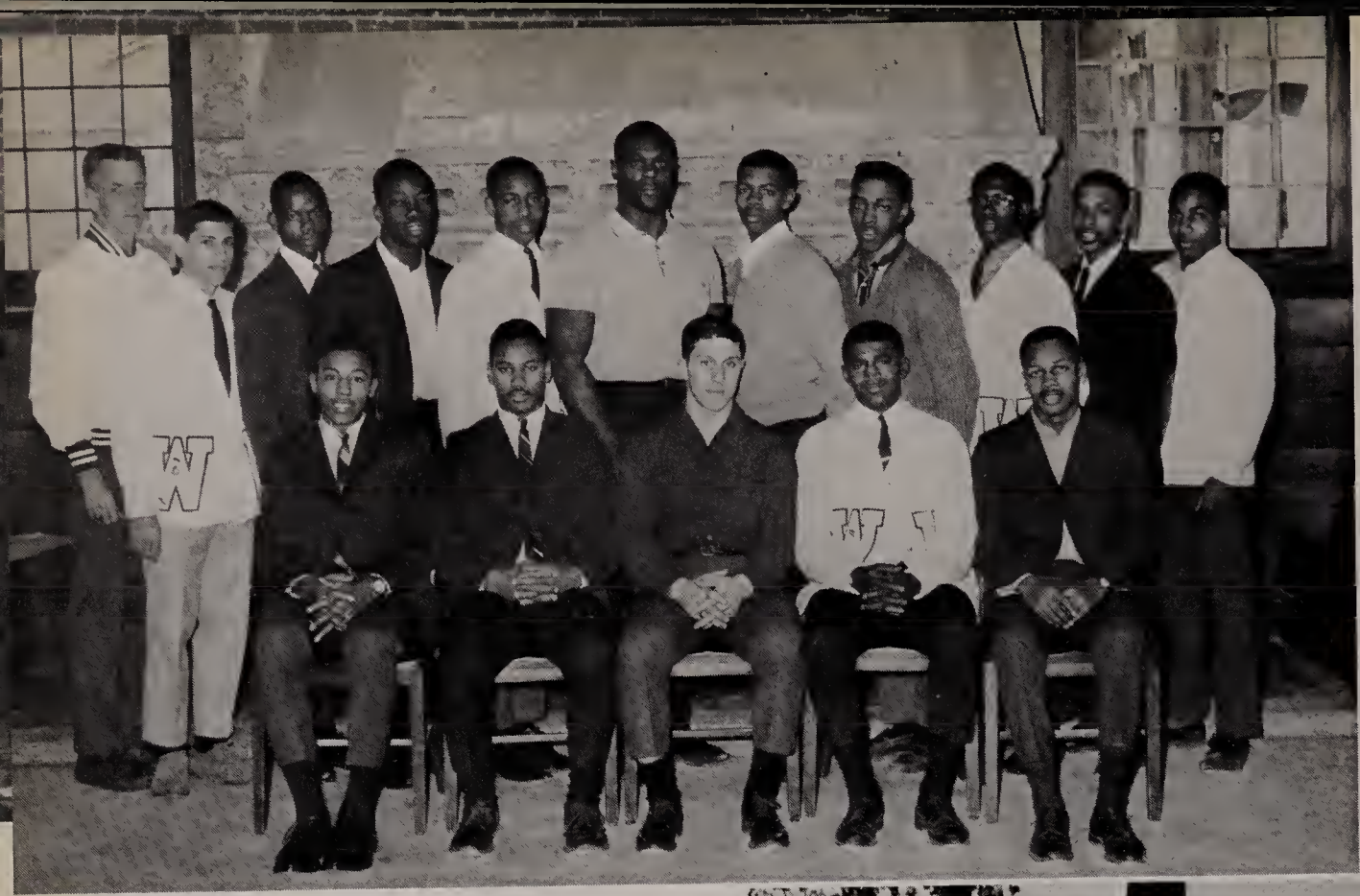

TRACK TEAM

STANDING: Mr. Wilson, Dressler, Patterson, R. Walker, S. St. John, Holliday, Black, Craddock, Matthews, Fields, R. St. John. SITTING: Johnson, Richardson, Alexander, Davis, D. Walker.

Speedster Davis

TENNIS TEAM

Mr. Brown, Sullivan, Williams. SITTING: Sobol, Lieken.

SPORTS

BASEBALL TEAM

Left to Right: Smith, Hardaway, Hendersan, Lewis, Munich, Battocchi, Williams, Risley, Harris, Greene, Carter, Ward. Kneeling: Coach Battomley.

It's a Hit!

What's the Record Coach?

BACK: Hall, Hooker, Wiggins, Walker, Jeter, Wilson, Williams, Mr. Wilson. FRONT, L-R: Wilson, Pearson, Patterson, Allen, Matthews, St. John, Craddock, Baker, Bussey, Wilkes.

CROSS COUNTRY

The 1964 Harriers met with an unsuccessful season this year, but not due to lack of effort or participation on the part of the runners. Competition was very great and the Wilsonmen faced a high degree of inexperience, with only four lettermen returning from the previous year. Coach Wilson looks forward, to a successful season in the year 1965.

They're Off!

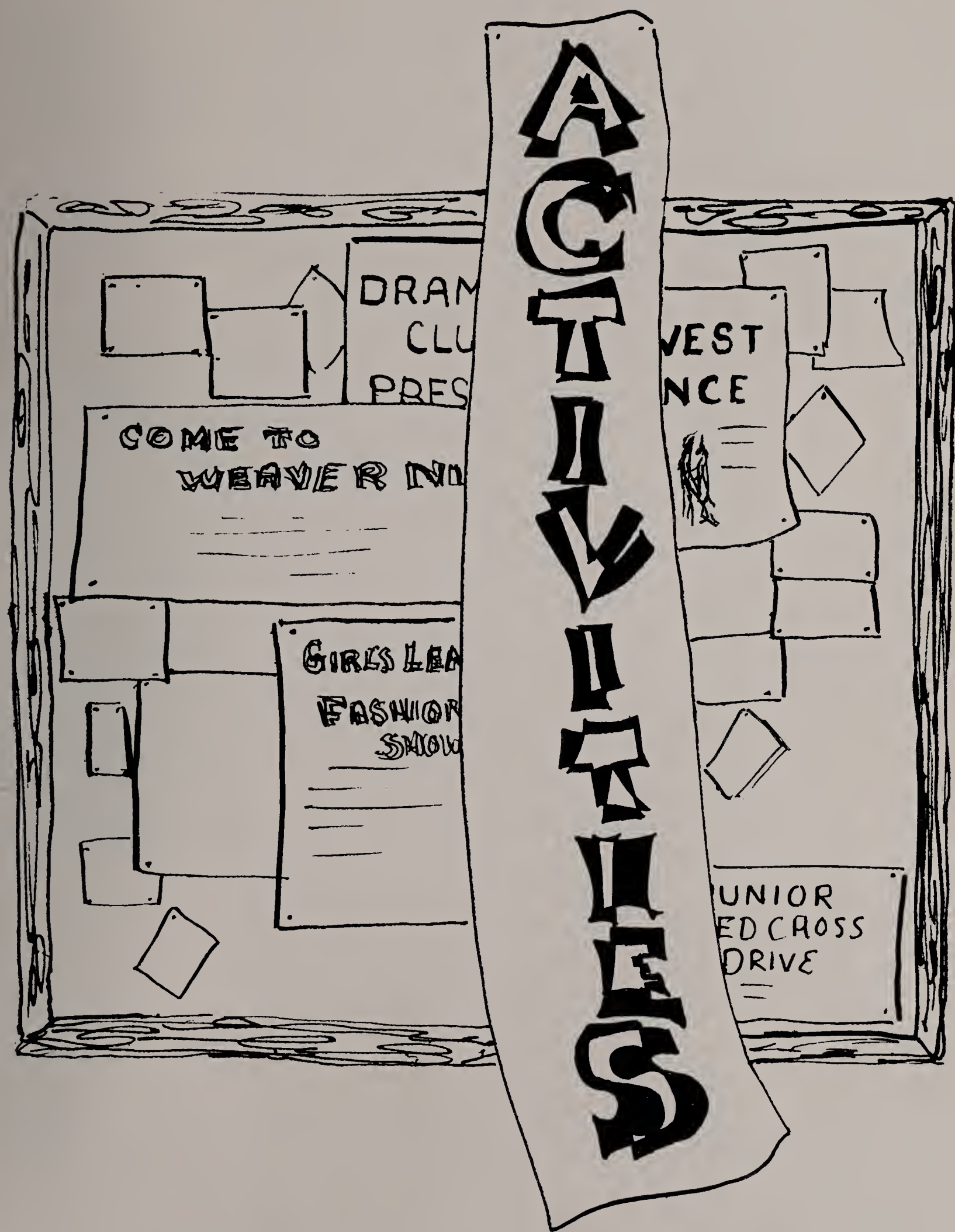
ACTIVITIES
DRAM
CLU
PRES
VEST
NCE
COME TO
WEAVER NI
GIRLS LEA
FASHION
SHOW
UNIOR
ED CROSS
DRIVE

BOWLING CLUB

STANDING: Davis, E. Wright, St. John, Greene, Patterson, H. Wright, Davis, Newson, Mrs. Strong. SITTING: Wood, C. Sailor, Dameron, A. Sailor, James, Brewster.

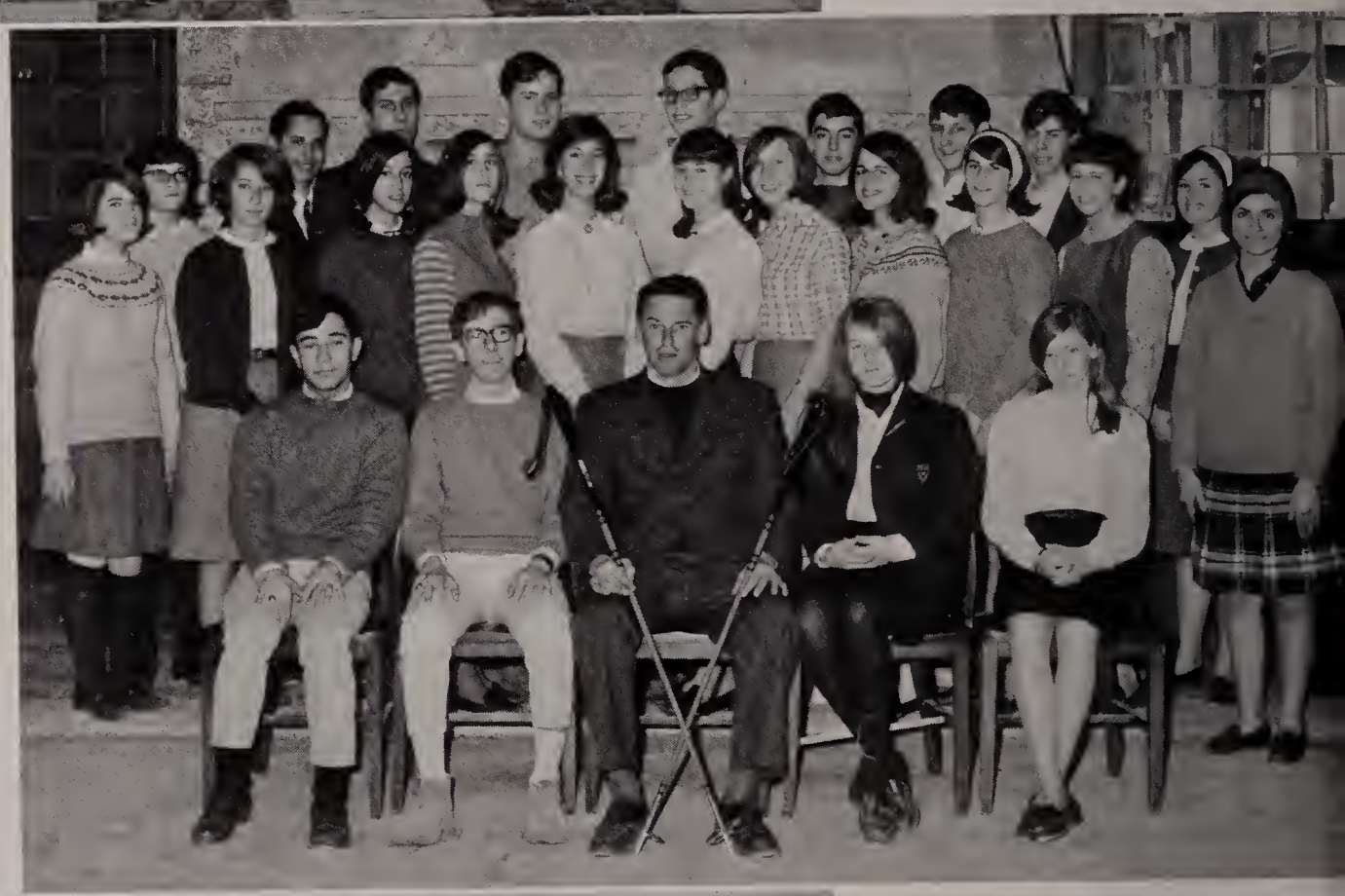

SKI CLUB

SECOND STANDING: Feltman, Krumholtz, Gozzo, Pisetski, Gross, Aniello, W. Liekin, Coblens. FIRST STANDING: B. Goldman, Levinson, Spector, Youlovsky, Glasband, Cramer, Siegal, Novarr, Shor, D. Leikin, Slutsky, Nachtigal. SITTING: Sobol, Katz, Mr. Stuart, S. Goldman, Goldberg.

CHEERLEADERS

STANDING: Mrs. Strong, Cramer, McKinney, Sailor, Kramer, Eubanks, Ramseur, Vozzolo, Glasband, Kycia, Levesque, Mrs. Rulnick. SITTING: Parker, O'Loughlin, Geyer, Daitch, Marshall, Boynton, Bradley.

BIOLOGY CLUB

(Executive Board and Seniors)
STANDING: Selwitz, Seltzer, Lewis, Mr. Baker, Libratore, Weiss, Ungar. SITTING: Cramer, Nussbaum, Marks, Blum, Mastronarde.

LOOKOUT BUSINESS BOARD

SECOND STANDING: Krumholtz, Clinton, Azia, Waxman, Mr. Sparmer. FIRST STANDING: Eisenberg, Breslau, Gatter, Giaffo, Grossman, Swarick. SITTING: Miller, Dodson, Coggshell, Francus, Jess.

DEBATING CLUB

STANDING: Patterson, Mrs. Hennessey, Bailey. SITTING: Wolberg, Thomas, Milner.

BOYS' CLUB

STANDING: Mr. Coracci. SITTING: Marks, Battocchi, Cloud, Williams, Greenblatt.

GIRLS' LEAGUE

(Executive Board)
STANDING: Miss DeBartlo, Field, Newson, Mills, Jenkins, Miss Belisle. SITTING: Menyard, Summers, Gibson, Mills, James.

LETTER CLUB

SECOND STANDING: Mr. Clifford, Gordon, Cavalho, K. Johnson, Sullivan, Verrengia, Simpson, Nelson, Battocchi, Cloud, Allen, Dukes, Furman. FIRST STANDING: Ramseur, St. John, Thomas, Ball, McKinley, Davis, Richardson, Balfour, Perillar, Walker, L. Johnson, Pickney. SITTING: Hogan, Newson, Geyer, Parks, Williams, Moore, Marshall, Bradley, Suppin.

CHOIR

STANDING: Johnson, Mrs. Martin, Hebert. SITTING: Paige, Nedell, Graham.

MAJORETTES

STANDING: Harris, Kahn, Davis. SITTING: Simpson. Katz.

REVIEW

STANDING: Fuhr, Mendelson, D. Mastronarde, Mr. Devine. SITTING: Kaminsky, Katz, T. Mastronarde, Mills, Field.

DANCE CLUB

BACK ROW: J. Marshall, Harrison, Winston, McCaffrey, Bailey, Hall, Ashby, Cloud, Carter. MIDDLE ROW: Mrs. Rulnick, Claitty, Gornes, Davis, Ward, Fredericks, Waterman, Gore, Long, Manasewich, Kershenbaum. SEATED: B. Marshall, Ward, Dodson, Walker, McKinney, King, Brewster, Gordon.

GIRL'S BUSINESS CLUB

FOURTH ROW: Rotkiewicz, Kondrasiewisz, Twomey, Byrne, Steinman, Walsh, Fritz, Aiello, Permutter, Lessinger, Dent, Gossman, Pattison, Margolis. THIRD ROW: Mrs. Baker, Anderson, Paskowitz, Kelley, Szamborski, Jean, Perry, Glynos, McAuley, Mills, Halparin, Womack, Nelson, Morris, Smith, Lamon, Lamar, Visconti, Wiggins, Wint, Hill. SEATED: Hulevitch, Parker; Skogland, Kahn, Gatter, Herchuk, Johnson, Shal, Gunn, Wood. KNEELING: Flynn, Matthews, Rourke, Mayerowicz.

HONOR SOCIETY

STANDING: Mr. Gordon. Cohen, Katz, Menard, Fisher, Mendelson. SITTING: Ungar, Lowenstein, Mastronarde, Marks, Summers.

FUTURE NURSES' CLUB

THIRD ROW: Kroopnick, Martin, Hudson, Day, Soloman. SECOND ROW: Long, Zeldis, Burns, Gosselin, Graham. SITTING: Mrs. Garber, Warner, Bradley, Smith, Manasewich.

BAND OFFICERS

STANDING: Segal, Trudeau. SITTING: Wolfgang, Mr. Shufelt.

FUTURE TEACHERS' CLUB

THIRD ROW: Devita, Barlow, Spanier, Davis, Moore, Eubanks, Jones, Waxman, Shuman, Weinrib. SECOND ROW: Miss Brookbanks, Rubenstein, Rosenthal, Glassband, Coggshall, S. Rudnick, Kaufman, Hutner, Hargman, Rosenberg, Eksey, Greene. SEATED: Tobies, Johnson, Katz, Eager, Donnor, Tariell, Dameron, Shore.

BOYS' LEADER CORPS

STANDING: Davis, Spencer, Eubanks, Comptos, Toce, Alexander, Mr. Wilson. KNEELING: Carter, Lowenstein, Ferriera, Dressler.

GIRLS' LEAGUE EXECUTIVE BOARD

STANDING: Mrs. Rulnick, Dukes, Dodson, Mrs. Strong. SITTING: Finkel, Paige, Gosselin.

MATH CLUB

STANDING: Mr. Katz, Howel, Sohn, Mendelson, Belzer, Aniello, Milner, Ferreira, Siegal. SITTING: Fox, Selwitz, Freedman, Spatz Arseen.

CHESS CLUB

STANDING: Katz, Nachtigal, Kramer, Pick, Demers, Lebetkin, Toce, Levine, Kennell, Abramovich. SITTING: Rosenbaum, Geyer, Mr. Preu, Michelson, Schwartz.

JUNIOR CITY COUNCIL

STANDING: Damato, Gordon, Mr. Thomas, Wolinsky, Wells, Hurvitz.

MODERN LANGUAGE CLUB

BACK ROW STANDING, L-R: Shainess, Coblens, Feltman, Jess, Nussbaum, Nearman, Glasband, Friedman, Ferriera, Gilman, Milner, Hutner, Cramer, Weiss, Kamins, Leavitt. SECOND ROW STANDING: Miss Potter, Nixon, Weinrib, Berkowitz, Youlovsky, Baccielo, Anseed, Shainess, Lazer, Spanier, Davis, Sherman, Sandler, Weisman, Friedman, Washington, Levinson. THIRD ROW SEATED: Spector, Slutsky, Goldberg, Kargman, Carni, Nickes, Stamm, Fisher. FRONT ROW SEATED: Mattleson, Cohen, Weiser, Rosenberg, Mayerowicz, Boynton, Farrell, Scheinblum, S. Mayerowicz, Goldman.

JUNIOR RED CROSS

BACK ROW STANDING: Zeldis, Solomon, Yousman, Rhu, Zwick, Strickland, Manasiwish. SECOND ROW STANDING: Day, Burns, Luria, Woods, Beck, Hutner, Hudson, Agdens, Johnson. SEATED: Seltzer, Margolis, Warner, Solomon, Goldman, Rader.

FOREIGN POLICY ASSOCIATION EXECUTIVE BOARD

STANDING: Summers, Rothberg, Levinson, Mendelson, Kramer, Bernhard, Katz, Menard. SEATED: Waxman, Zelman, Rosenthal, Rubinstein, Gruenberg, Thomas.

ARTS-CRAFT CLUB

STANDING: Mancuso, Mrs. Martin, Mr. Preu, Berman, Bailey, Solomon, Lantz, Hutner, Rudnick, Seltzer, Kaplan, Agdens, Greene, Pierce, Pinckney. SEATED: Ward, Steinman, Libratore, Warner, Lauria, Kaminsky, Krutt, Baccielo, Kershenbaum.

GIRLS' LEADER CORPS

KNEELING: Geyer, Long, Moses, Shepard, Vozzolo, Katz, B. Donor, R. Donor, Naismith, Dodson, Dukes, Finkel, Gosselin, Paige, Spector, Menard, Gibson, Coggshall, Pennington, Wood, Eskey, Rotkiewicz, Davis, Clay, Lessinger. SITTING: Boynton, Newson, Johnson, Summers, Skoglund, Kaminsky, McCaffrey, Lamon, Sailor, Holloway, Levesque, Brody, Miller, James, Addis, Wolinsky, Dixon, Friedman, Newson, Dixon, Friedman, Newson, Field, Necks, Haber. STANDING: Mrs. Rulnick, Mrs. Strong.

LOOKOUT EDITORIAL BOARD

STANDING: Mastronarde, Seigal, Field, Marks, Gruenberg, Spector, Miss Pontillo. SEATED: Ungar, Menyard, Field, Blum, Katz.

DRAMATIC CLUB

THIRD ROW STANDING: Zelman, Taylor, Sohn, Sullivan, Hurvitz, Mastronarde. SECOND ROW STANDING: Mr. Debonis, Duke, Belfer, Fisher, Weinrib, Spatz, Blum, Sandler, Nactigal, Goldberg. SEATED: Foxman, Ungar, Spector, Katz, Wolberg, Carni, Wright, Greene.

BRIEF HISTORY

FRESHMAN YEAR

High school was something different for all of us, and that very first year was one in which we formed our varied opinions about Weaver—lunch lines, the stampede to those old coat rooms, the annex, and three minutes between classes.

We missed the excitement of Weaver Night, and then and there decided to make all future performances a success.

Weaver said good-bye to one of her outstanding principals, Mr. Aitken, and received in his place an equally qualified one, Mr. Melrose.

The student body was shocked upon hearing about the death of Mr. DeVaux.

Weaver High School proved to be a profitable step for most of us, and certainly a different and new step for all.

SOPHOMORE YEAR 1962-1963

The school year 1962-1963 is a year to be remembered. Weaver High School had a new principal, Mr. Ezra Melrose, and a new vice-principal, Mr. Nicholas Coracci. Seventeen new teachers joined our staff; some of them were Mr. Brass, Mr. Carney, Mr. Devine, Mr. Hendsey, Mrs. Hennessey, Mrs. E. Martin, Miss Pontillo, Miss Potter, and Mr. Sparmer. On a Fulbright Scholarship, a Japanese teacher named Mr. Kyoshi Hamada attended Weaver classes for three weeks, observing the differences between American and Japanese schools. Th editor-in-chief of the Lookout, Patti Sobel, received the D. A. R. award. Gary Berman was elected editor of the Portal.

This was the year that the Board of Education approved the plans for expanding Weaver. The school was even to have a swimming pool. Mr. Melrose was worried about our very crowded classrooms: Just imagine, there was only 1,560 of us then! Plans were being formed for a new program called Work-study. Weaver was to be the first high school in the city to try it.

Under Richard Odoms and Dave Marder, the two football captains, our football record was 4-4-1, and under basketball captain, Eugene Nelson, we captured the city crown and tied with Hartford High for C. D. C. Already we see such names as Corkie Parks, Joe Balfour, Billy Newson, Gibby Cloud, and Richard Williams in the sport notes. Cheering on these boys we see cheerleaders "Suzy" Geyer and "Bev" Marshall.

Joe Gianinoto was a hero in a three alarm blaze on Albany Avenue. Weaver Night with its White House theme and talented Billy Morris was a great success. On the other hand, the Junior Prom was cancelled because of lack of interest in the part of the Junior class. The Biology Club adopted a pretty Italian girl named Clorinda Bentre. Meanwhile, it seemed that Manny Friedman was winning all of the Weaver prizes there were. One thing he did not win was the Wise Scholarship. Lewis Libetkin won it, and Mr. Devine accompanied him to Europe. Manny Friedman was chosen Valedictorian, and Clare Segal and Esther Hoffman were co-Salutatorians.

Four teachers retired after many years of service to Weaver. They were Miss Harriet Best, Mr. Robert Cunningham, Miss Gladys Gage, and Miss Eleanor Whitney. Mrs. Newton and Mr. Wahl also left, but they went to new positions.

Yes, our sophomore year was an eventful one.

JUNIOR YEAR

When we came back to school in the fall of 1963, we were juniors and upper classmen. We came back with one thought in our mind—two more years to go. And so, our junior year flew by as quickly as the two preceeding years.

There were several changes in the faculty during our junior year. Mr. Katz came back to Weaver after a year's absence, and Miss Garilli and Mrs. Kaufman joined Weaver's staff. Fifty juniors joined the work-study program; and, our first soccer team was formed with Vaughn Ramseur and Danny Suppin as members. Because of work-study, the rotation schedule was dropped and Weaverites complained more than ever about their daily routine.

Weaverites were treated to two editions of Weaver Night on March 13 and 14. Plans were in the air either to build a new high school or enlarge Buckeley or Weaver, but they were left in the air. Hundreds of students journey to Stratford to see *Hamlet*. Later in the spring many students took a journey of sorts when they wrote College Boards.

1963-1964 was the year of the driver's license for many students and the end of plaintive pleas to "double." This was for many the first time at "Beach Weekend" where the burning was done by the sun instead of the teachers. Several girls felt that their noses were out of place, so they went into the hospitals to get them straightened. All in all our junior year was one of fun and surprises, and passed all too quickly.

SENIOR YEAR

For the last time, the Class of '65 returned to Weaver's crowded halls. The senior year was probably our busiest. We all worked hard to get into college or to find jobs for the years after graduation. The work paid off. Barry Field and Thomas Mastronarde became finalists in the Merit Scholarship Program and six seniors received Merit Letters of Commendation. Barry Field also won the Bausch and Lomb Science Award. Maureen Field won the DAR and Lucy Summers became a finalist in the National Achievement Scholarship Program for outstanding Negro students. Lucy also represented Weaver in a student panel discussion on human relationships sponsored by the National Conference of Christians and Jews. Twenty-five seniors were elected to the Honor Society.

Mr. Joe Gordon, head of the Weaver Guidance Department since 1958, left Weaver for his new position as Guidance Co-ordinator for the Hartford Public Schools.

Seniors also took part in the second year of the Work-study Program. Barbara Visconti discussed the program on television.

Seniors had an exciting year in sports. Weaver's football team, lead by co-captains, Billy Alexamder and Joe Balfour, won the title to the city championship for the first time since 1945. Susan Geyer and her cheerleaders cheered the team to victory. Weaver won the Abraham Klien award for its victory over Hartford High in the Thanksgiving Day Game. Roy Monroe was named the most valuable player of the year, Joe Balfour, "Back" of the year, and Bobby Richardson, Lineman of the year. Leon McKinley received an award for being accepted on the first team of the C. D. C.

It was also Weaver's first year of varsity competition in soccer.

The Senior year was also a year of fun. The Harvest Dance was held in November and Weaver Night was again a great success. The Dramatic Club presented a hilarious comedy, *The Great Big Doorstep*. Seniors elected class officers in February and began plans for graduation activities. Once again Seniors enjoyed Class Night and a class outing at Ted Hilton's. Finally, graduation day arrived; and, although we were filled with joy, we were truly sorry to leave Weaver.

I can lick any man in the place

Quiet! Genius?—at work

Oh! Really Now.

Come 'an git it.

Weaver Weavers

"Cleanliness is next to Godliness."

Behind the scenes

Humph! Bet he never tried to get 200 kids into college.

Here and there

How did that get on there?

"Vox Populi"

And another thing coach . . .

I'd rather do it myself!!

at Weaver

I'm flunking all of you!

I'll have one of those, and those, and . . .

You asked her out too?

Future Picassos

Charge!!

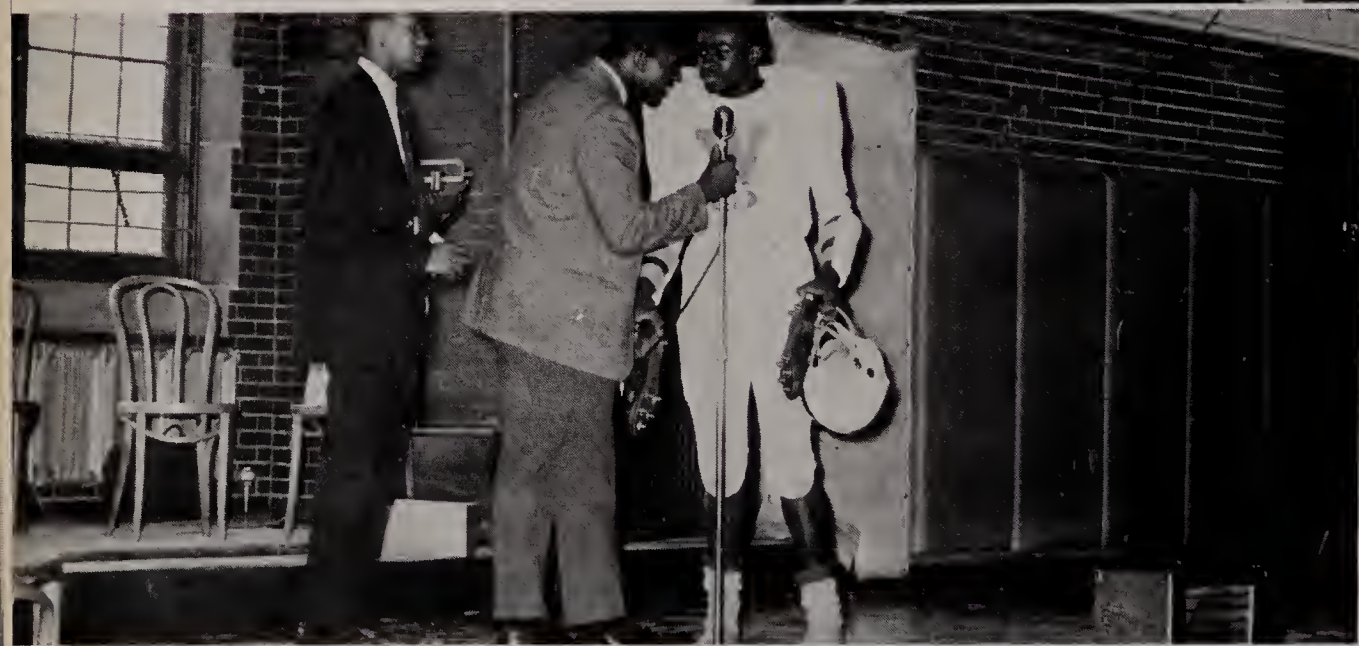

Uh . . . Would you please put your shoes back on?

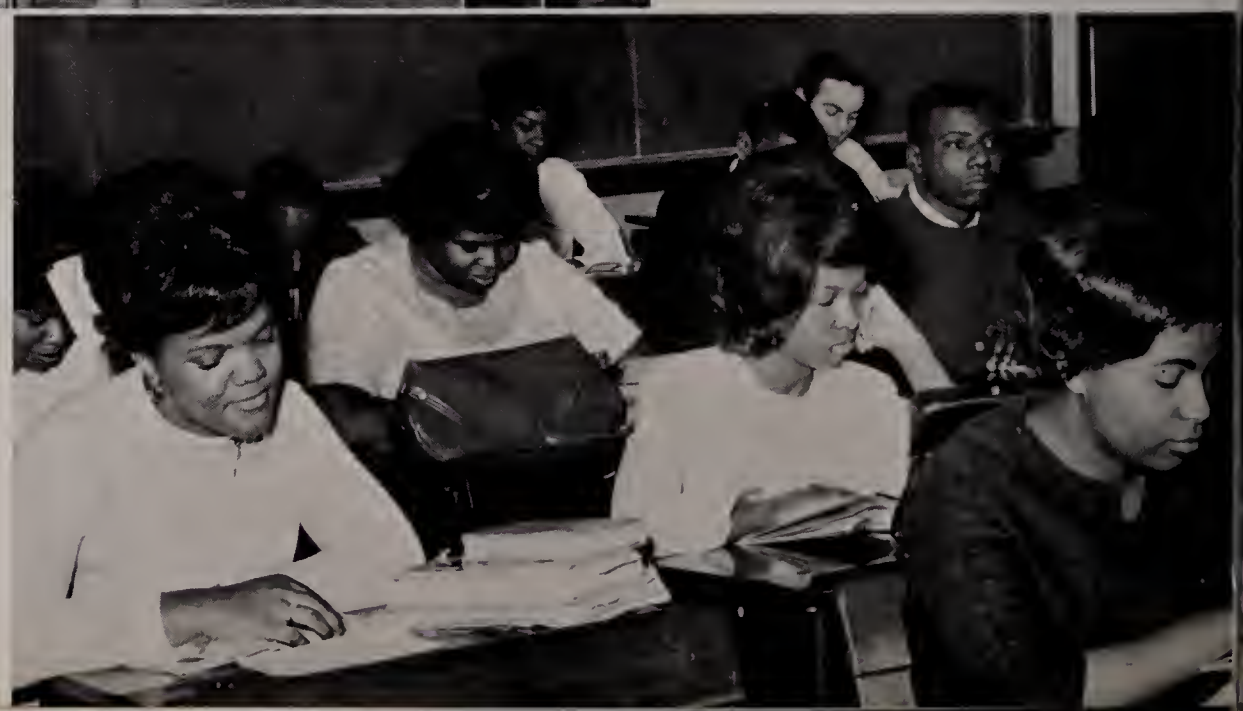

Get to work, Pierce

They went that-a-way

Our gang

I'd sooner-Beep-beep-tea!

Who's on first?

I think I lost something

Studying, Huh?

Wait till I stick her with this!

C . . . A . . . T . . . CAT!!!!

You've got a lot of nerve!

The queen and her court.

A pleasant evening

Am I really stepping on your toes?

For our next number.

Eyes on the book Robert!

How'd I ever get into this?

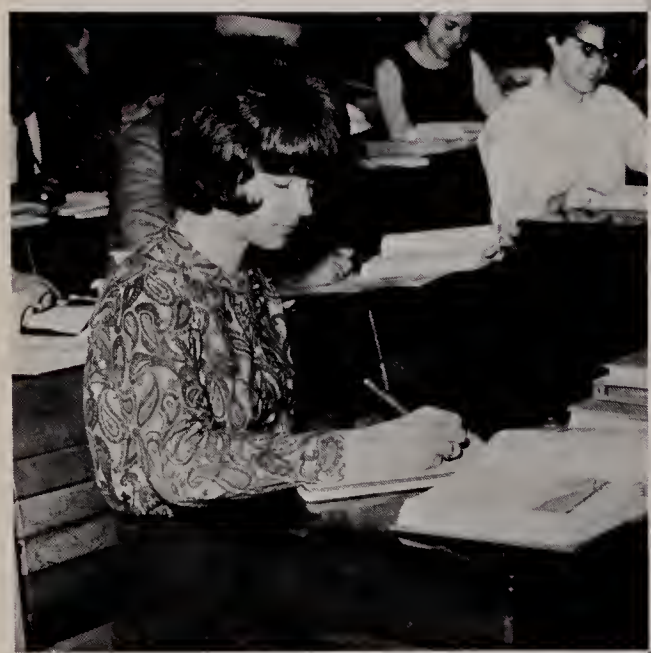

A serious student

Future printers at work

Serious students?

2 x 3 . . . . . 7?

Honors society at work

50¢ a ticket?!?

Quit writing on the desks!

We'll drink to that!

They don't make doors as big as they used to!

Who's going to get the fire extinguisher?

What do you mean—no potato chips today?

Somebody's off key!

You're kidding!

If you don't keep quiet, I'll put you in this flask!

Is it that funny Mr. Gordon?

Yes, baby.

8:00 o'clock rehearsal

Not so serious Mrs. Martin

The paper, not the board Mike.

IDEAL BOY and GIRL

IDEAL BOY		IDEAL GIRL
Joseph Gianinoto	*Hair*	Deborah Gatter
Marvin Guthart	*Complexion*	Carol Kaufman
Gary Lowenstein	*Eyes*	Vera Giaffo
Bill Newson	*Nose*	Kay Feeney
Paul Wells	*Smile*	Miriam Karpman
Norman Kramer	*Dimples*	Esther Gibson
Billy Alexander	*Physique*	Esther Mayerorwicz
Richard Williams	*Dancing Ability*	Beatrice Sullivan
Melvin Simpson	*Athletic Ability*	Cleo Duke
Chris Gozzo	*Poise*	Anita Lewis
John Bryant	*Voice*	Rose Foxman
Ronald Sears	*Clothes*	Jean Hurley
Thomas Mastronarde	*Vocabulary*	Jill Carni
Alan Fish	*Individuality*	Janice Katz
George Devita	*Atruism*	Esta Ungar
Ronald Battocchi	*Sincerity*	Sylvia Kaminsky
Carl Gruenburg	*Wit*	Cynthia Halprin
Alan Mendelson	*Conscientious*	Carol Radar
Barry Field	*Brain Power*	Janice Swolka
Ken Johnson	*Congeniality*	Lucy Summers
Michael Wallans	*Personality*	Maureen Field
Thomas Mastronarde	*Tact*	Risa Miller

WEAVER

NIGHT

53

WEAIER
31

ACKNOWLEDGEMENTS

It is with deep appreciation that I thank numerous people for the help that they gave me with the *Portal* of 1965. Firstly, Mr. Jack Brown, whose help with the layout and makeup of this year's book was invaluable. Also, I extend my thanks to the faculty and office staff of Weaver High, who helped me to solve the numerous problems connected with the *Portal*. Now I would like to thank the *Portal* Editorial and *Portal* Business Boards, in particular, Anita Lewis for her work on the Senior writeups, Sheran Robinson and Carol Rader for their work on the Senior layout, Carl Gruenburg for his work on the Sports Section, and Harry Cion for his photographic work. I would also like to thank Sylvia Kaminski and Steven Fuhr for their art work; and Helene Perlmutter, Janice Herchuk, Arlene Kahn, and particularly Bonnie Parker for the superhuman job that they did on the typing of this book. Now, speaking for both Boards, I would like to thank our faculty advisers, Mr. Paul W. Eukers and Mr. John A. Alibrio. Lastly, I thank the businessmen of this city for helping finance this book.

J.M.A.

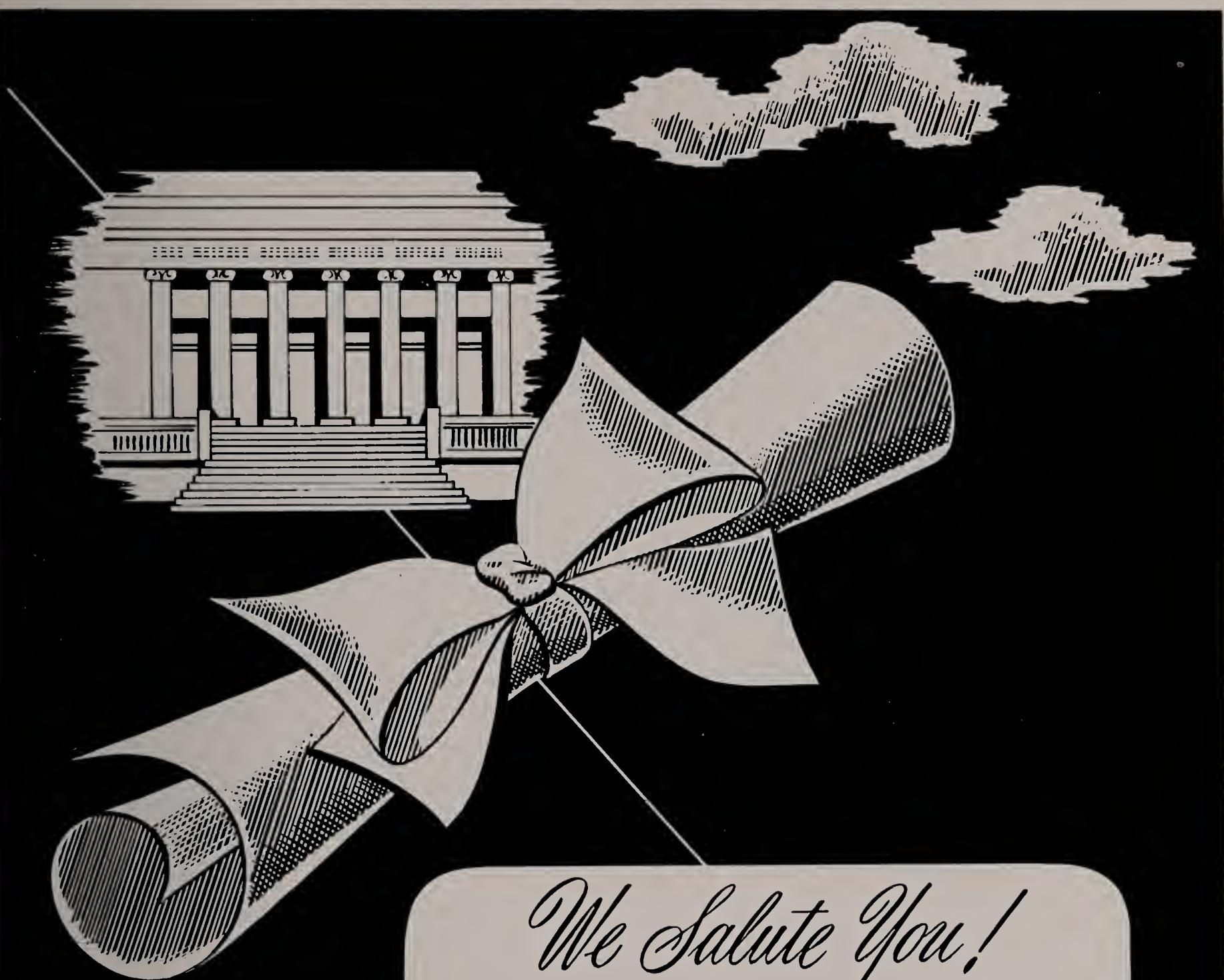

We Salute You!

Congratulations and the best of luck! We at Loring are proud of the part we have had in helping to make your classbook a permanent reminder of your school years, recording with photographs one of the happiest and most exciting times of your life! We hope that, just as you have chosen us as your class photographer, you will continue to think of Loring Studios when you want photographs to help you remember other momentous days to come! When you choose Loring portraits, you are sure of the finest craftsmanship at the most moderate prices!

LORING STUDIOS

New England's Largest School Photographers

Compliments of

HOMEROOM 105

Alma I. Davis
Cherry A. Davis
Leslee A. Dent
Pauline N. Dermer
Rosemary J. Donor
Cleo Duke
Jeanette L. Duncan
Joyce C. Evans
Johnnie B. Everett
Stephanie Everett
George F. Clinton
Gilbert M. Cloud
Gary M. Coblens
Michael J. Cohen
Raymond C. Coleman

Glastone J. Cooke
Lloyd S. Cordwell
William S. Cross
Lincoln J. Davis
Michael J. DeTuccio
George A. DeVita
Robert R. Diakon
Ira G. Dick
Ernest J. Doyle
Donald R. Dressler
Thomas L. Dukes
Philip E. Eubanks
Raymond J. Feeney
Robert M. Ferreira

Compliments of

HOMEROOM 112

David W. Hague
Robert J. Harmon
Henry J. Harris
Joseph C. Henderson
Richard Hogan
Thomas R. Hogan
Kenneth G. Jackson
Larry E. Jeter
Kenneth A. Johnson
Leslie C. Johnson
Donald G. Jones
Willie R. Jones
Deborah B. Gatter

Willie Mae Geter
Susan B. Geyer
Vera M. Giaffo
Gertrude Gianninoto
Esterlene A. Gibson
Martha F. Gleason
Theresa M. Goode
Joyce P. Gordon
Princetta A. Greene
Pauline L. Griffen
Marcia Grossman
Naomi Grossman
Miriam T. Gurian

Compliments of

HOMEROOM 106

Compliments of

HOMEROOM 113

Compliments of

HOMEROOM 128

Compliments of

HOMEROOM 102

SOLOMON KAPLAN

General Insurance

54 CHURCH STREET

HARTFORD, CONNECTICUT

527-3121

Compliments of

Bobbi, Mark, Peter,
& Suzy Robbin

Compliments of

EUCLID HARDWARE CO.

675 BLUE HILLS AVE.

HARTFORD, CONN.

BLUERIDGE GROCERY

774 BLUE HILLS AVE.

BLOOMFIELD, CONN.

Lou DiCorcia, *Prop.*

Compliments of

GARSTON SIGN SUPPLY, INC.

COMPLIMENTS

OF

A

FRIEND

Compliments of

HOMEROOM 135

MERCURY OIL CO.

Tel. 278-0000

HARTFORD, CONN.

Compliments of

AETNA ELECTRONICS CORP.

Distributors for Curtis Mathis TV
Stereo & Home Entertainment Centers

655 BLUE HILLS AVE.

HARTFORD, CONN.

Tel. 242-7753

or

527-0979

Let Us Do Your
Radio-TV-Phono Repairs

CONGRATULATIONS

&

BEST WISHES

CLASS OF '65

BERSON BROS.

RESIDENTIAL — INDUSTRIAL

FUEL OIL & SERVICE

OIL POWER

529-8287

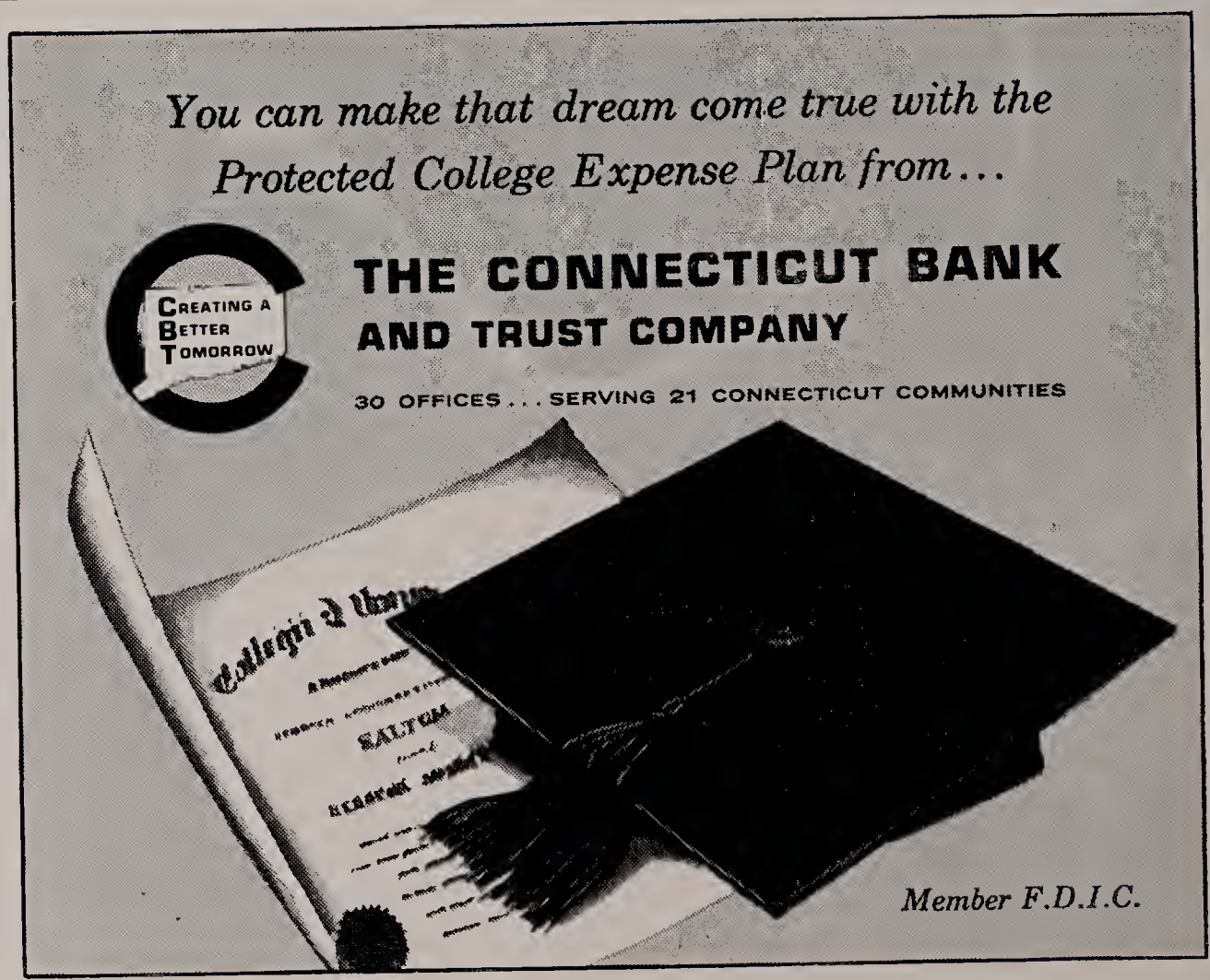

Meet and Eat

At

JENSEN'S

96 PRATT ST.

The Best Hamburgs in Town

Pastries — Candy

GARNON'S RECORD MART

654 BLUE HILLS AVE.

HARTFORD, CONN.

Compliments of

CROWN SUPER MARKET

620 ALBANY AVE.

HARTFORD, CONN.

BLUE HILLS

GREENHOUSES

615 BLUE HILLS AVE.

HARTFORD

242-2000

The ABLE ELECTRIC COMPANY

CHapel 2-7791
If No Answer
CHapel 2-7538

Radio Dispatched — 24 Hour Service

ELECTRICAL CONTRACTORS

Residential - Commercial - Industrial

786 BLUE HILLS AVENUE

BLOOMFIELD, CONN.

With Compliments From

FRIENDLY ICE CREAM

BISHOP'S CORNER

WEST HARTFORD, CONN.

Compliments of

MODEL MARKET

Compliments of

UDOLF CLOTHIERS

362 ALBANY AVE.

HARTFORD, CONN.

Compliments of

MAKRIS RESTAURANT

ALBANY AVE.

HARTFORD, CONN.

Compliments of

CAPITAL CITY WOODWORKING CO.

73 ALBANY AVE.

HARTFORD, CONN.

Compliments of

WARREN'S LETTER SHOP

SARASOTA, FLORIDA

BEST WISHES

TO

THE CLASS OF 1965

HARRY CION

J. R. JOHNSON INC.

424 HOMESTEAD AVENUE

HARTFORD, CONNECTICUT

Chrysler - Imperial - Plymouth - Valiant

Sales & Service

527-1856

Compliments of

HOMEROOM 127

ANTIQUES — IMPORTS

PIERCED EARRINGS

DIAMONDS - FINE JEWELRY

FUHR JEWELER

208 TRUMBULL STREET

99 PRATT STREET - Lobby

HARTFORD

Compliments of

THE GIRLS' LEADER CORPS

One plan, one man, one monthly check to pay under The Travelers umbrella of insurance protection

The TRAVELERS INSURANCE Companies HARTFORD 15, CONNECTICUT

Compliments of

THE GIRLS' LEAGUE
EXECUTIVE BOARD 1964 - '65

President	ESTERLENE GIBSON
1st Vice President	CAROLYN MILLS
2nd Vice President	DIANE FIELD
Secretary	ROSEMARY MINARD
Treasurer	LUCY SUMMERS
Senior Representative	DARYL JAMES
Junior Representative	AUDREY MILLS
Sophomore Representative	BARBARA NEWSON
Freshman Representative	JOYCE JENKINS

Compliments of

ORCHID FLORISTS

1187 MAIN STREET

HARTFORD

Tel. 527-6421

Mr. P—O—M—G

SAVITT JEWELERS

35 ASYLUM STREET

HARTFORD, CONNECTICUT

MORE THAN

42,000 STUDENTS

SCORE AGAIN

AND AGAIN WITH

DAILY DIVIDENDS

AT 4% FROM . . .

SOCIETY FOR SAVINGS

"You School Savings Bank"

Compliments of

HOMEROOM 103

Marjorie L. Blum
Lynn M. Boardman
Nancy J. Bradley
Elaine G. Breslau
Olivia Brewster
Pearl D. Brown
Lois E. Buchanan
Laverne J. Butler
Barbara A. Calloway
Carolyn Carney
Jill D. Carni
Linda M. Coggshall
Wandy L. Collins
G. Linda Cooper
Lynn M. Davenport

Joseph L. Balfour
David R. Ball
Ronald S. Battocchi
David J. Bernhard
Melvin H. Bernstein
Richard L. Blocker
David N. Bolocofsky
Gary L. Bonin
James F. Boucher
Harold M. Brownstein
Michael J. Brozek
John T. Bryant
Andrew D. Burns
Luiz Carvalho
Harry C. Cion

MECHANIC'S

SAVINGS BANK

80 PEARL STREET

HARTFORD, CONNECTICUT

Television-Radios — Sales & Service

FOLOTICO BROTHERS

185 TOBEY AVE.

WINDSOR, CONN.

688-4015

Compliments of

GALLICHIO'S BARBER SHOP

643 BLUE HILLS AVE.

HARTFORD, CONN.

S. BECK, INC.

MONOGRAM SERVICE

SPECIAL RATES FOR SCHOOLS

Compliments of

FRANK MOORE

To The Class of '65

"Best of Luck"

from a 1939 Alumnus

CONGRATULATIONS AND BEST WISHES

TO THE CLASS OF 1965

FROM

THE WEAVER LETTER CLUB

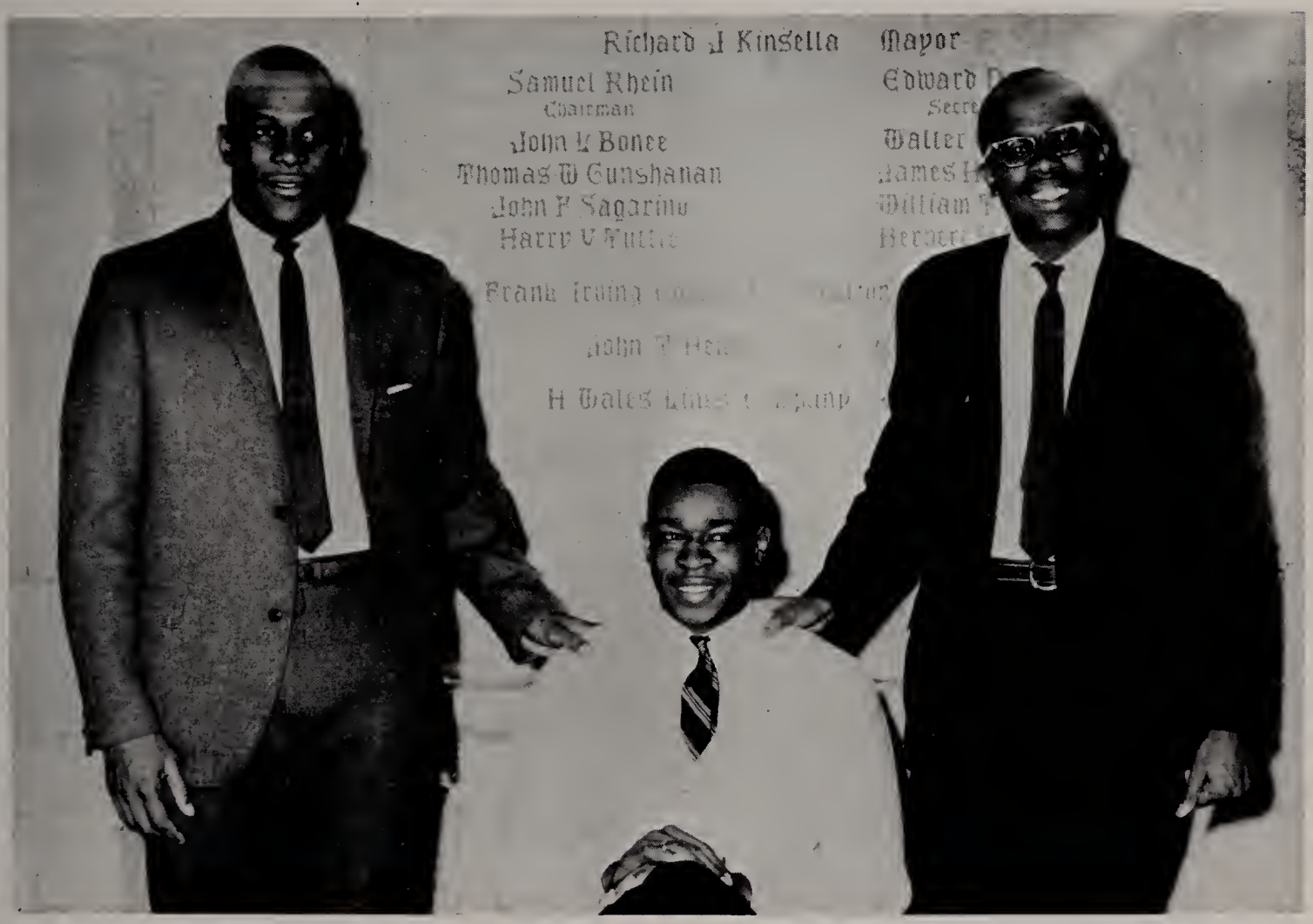

RICHARD WILLIAMS ..... *President*

CHARLES PARKS ..... *Vice President*

FRANK MOORE ..... *Secretary & Treasurer*

Compliments of

HOMEROOM 133

Compliments of

the

"IN CROWD"

Marshall, Norman and Alan

Compliments of

HOMEROOM 132

Compliments of

THE GIRLS' BUSINESS CLUB

COMPLIMENTS

OF

THE BIOLOGY CLUB

Barbering Service for the Entire Family

Home and Hospital Service by Appointment

GEORGE'S BARBER SHOP

1384 ALBANY AVE., HARTFORD
Corner Adams St.

George Rogow, *Proprietor*

Phone 527-5992

Ample Parking

Compliments of the

Weaver Chapter

of the

NATIONAL HONOR SOCIETY

HY'S SERVICE CENTER

FRIENDLY SERVICE

1161 ALBANY AVENUE

HARTFORD, CONN.

DINO'S ITALIAN KITCHEN

29 CROSSROADS PLAZA

BISHOPS CORNERS

WEST HARTFORD

CONGRATULATIONS SENIORS

THE FUTURE TEACHERS ASSOCIATION

COMPLIMENTS OF

THE MODERN LANGUAGE CLUB

ESQUIRE
HOUR 1 SERVICE

Custom Cleaning and Shirt Service

624 BLUE HILLS AVE.

439-441 ALBANY AVE.

1143 NEW BRITAIN AVE.
ELMWOOD

— PHONES —

242-8076 — 247-7908 — 232-3643

Compliments of

HOMEROOM 137

Compliments of

LAURA MANEKOFSKY

Compliments of

SLESS PHARMACY

461 BLUE HILLS AVE.

HARTFORD, CONN.

Lily Salit

Good Luck to The Class of 1964

From

SNYDER'S SUPER MARKET

234 BARBOUR ST.

"A Super 7 Store"

Compliments of

PETER'S BARBER SHOP

1442 ALBANY AVE.

HARTFORD, CONN.

Compliments of

JIMMY BOUCHER

&

KATHI LINES

Gateway to better Yearbooks

T. O'Toole & Sons, one of the first printers in the nation to produce yearbooks by offset, bring to you progressive ideas tempered by experience and a reputation for painstaking workmanship. Personal service to advise you on:

- Yearbook Production
- Themes
- Layout
- Use of Color
- Fitting Copy
- Line Drawings
- Advertising
- Proof Reading
- Photography
- Production
- Personal Service At All Times

t. o'toole & sons builds a new plant to aid you

t. o'toole & sons, inc.

Main Office and Factory
Keeler Avenue, South Norwalk, Connecticut

Tel. TEmple 8-4761 - 62 - 63
Tel. New York City MElrose 5-4112

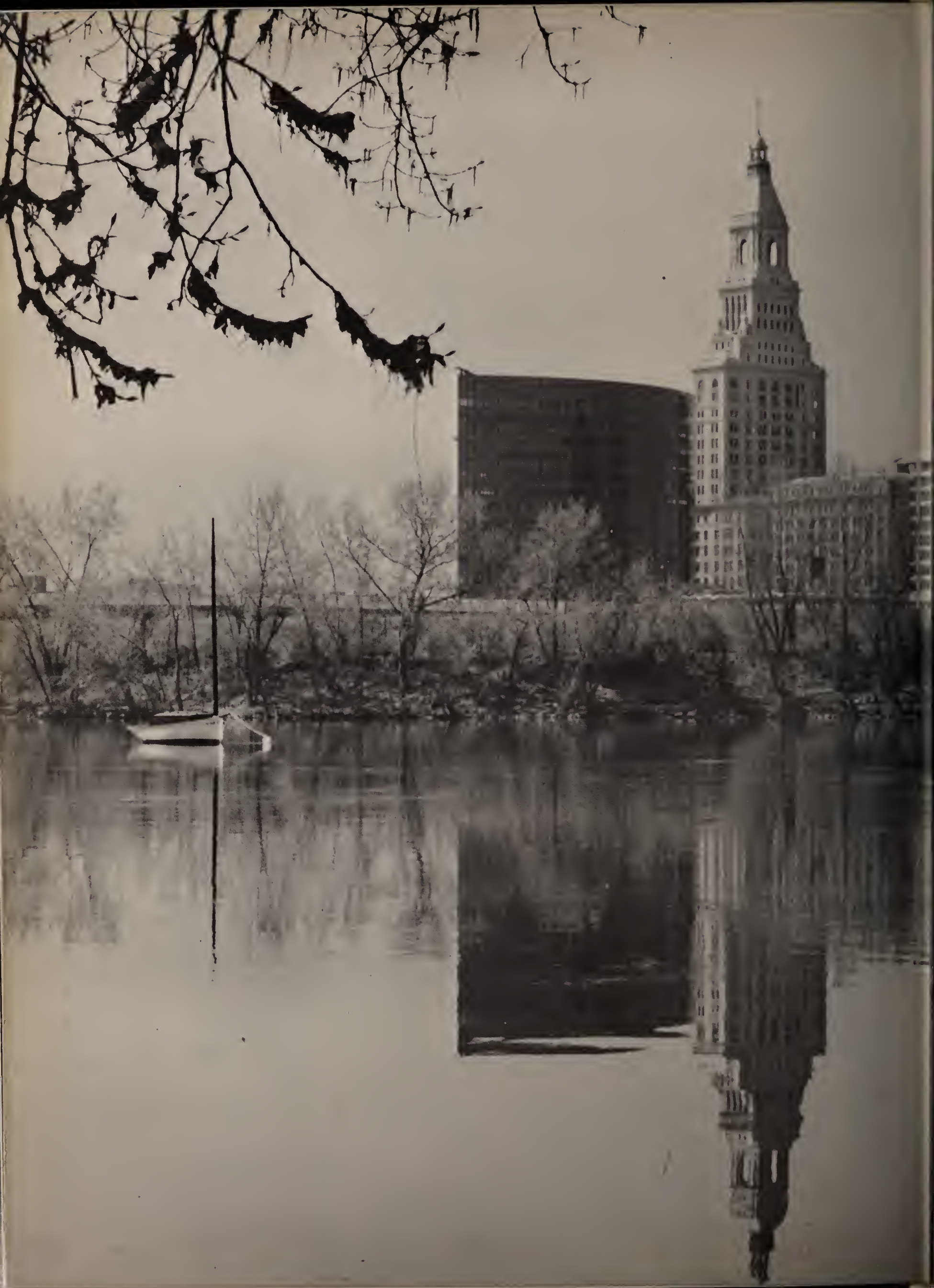

HOTEL
AMERICA